

T. 36 S., R. 6 W., W. M.
 Scale 100' = 1" . Aug. 1956
 Donald G. Primrose

NW Cor. D.L.C. No 37
 S 55° 02' E
 1564.8'

Sec. 14

NE 1/4 SW 1/4
 Sec. 14

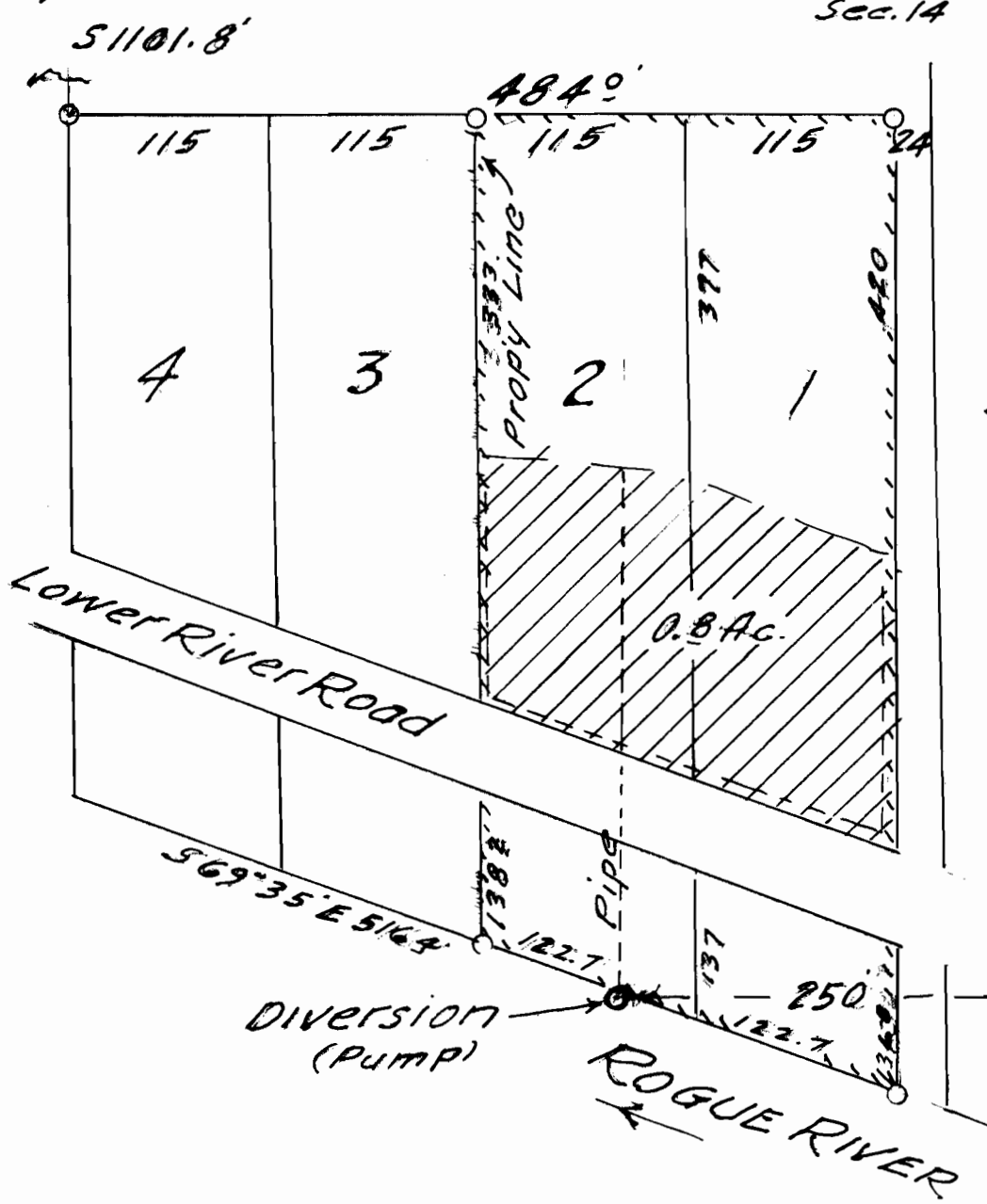

Application No 31070
 Permit No. 24462