

RECEIVED
SEP 17 1956
STATE ENGINEER
SALEM, OREGON

HURLEY'S FRUIT LAND SUBDIVISIONS

& ADJOINING PLATS

In the South half of the John Hess D.L.C.; Not. 1419, Claim 39

In Sections 18, 19, T 3S, R2W & Sections 13, 24, T 3S, R3W.

ALL TAX LOT NUMBERS ARE 1932 UNLESS OTHERWISE MARKED

Distances in Chains from Original Plat, in feet from Deeds of present Owners; Discrepancies occur throughout entire map.

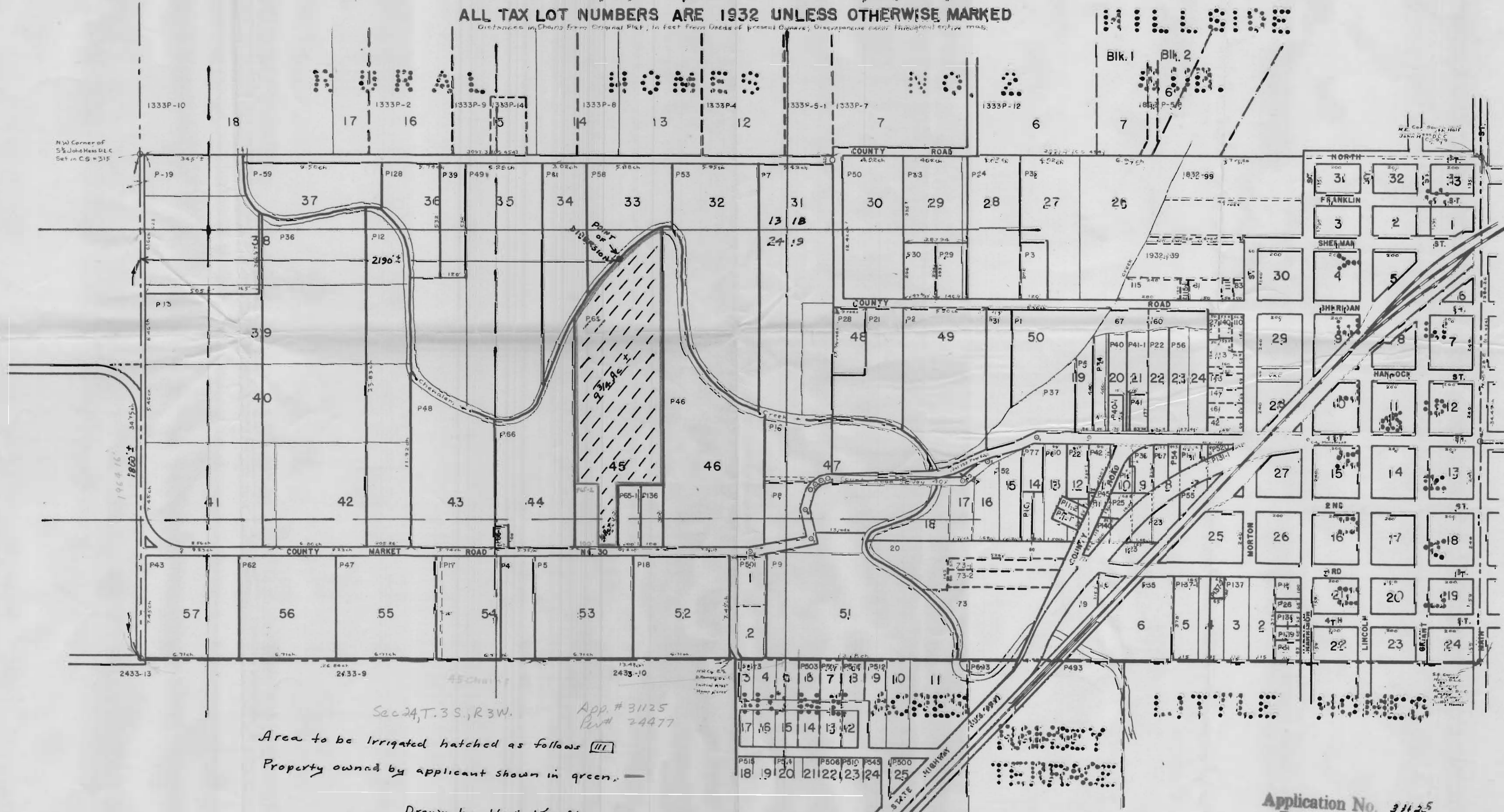

Sec 24, T. 3 S., R 3 W. App. # 31125
Permit # 24477
Area to be Irrigated hatched as follows [hatched box symbol]
Property owned by applicant shown in green. [green line symbol]

Drawn by How Kraft
Yamhill County Deputy Assessor.

Application No. 31125
Permit No. 24477