

A. V. GILBERT

SEC. 25, T. 12 S., R. 1 W., W.M., LINN CO., ORE.

Scale : 1" = 10 Chains

September 17, 1956

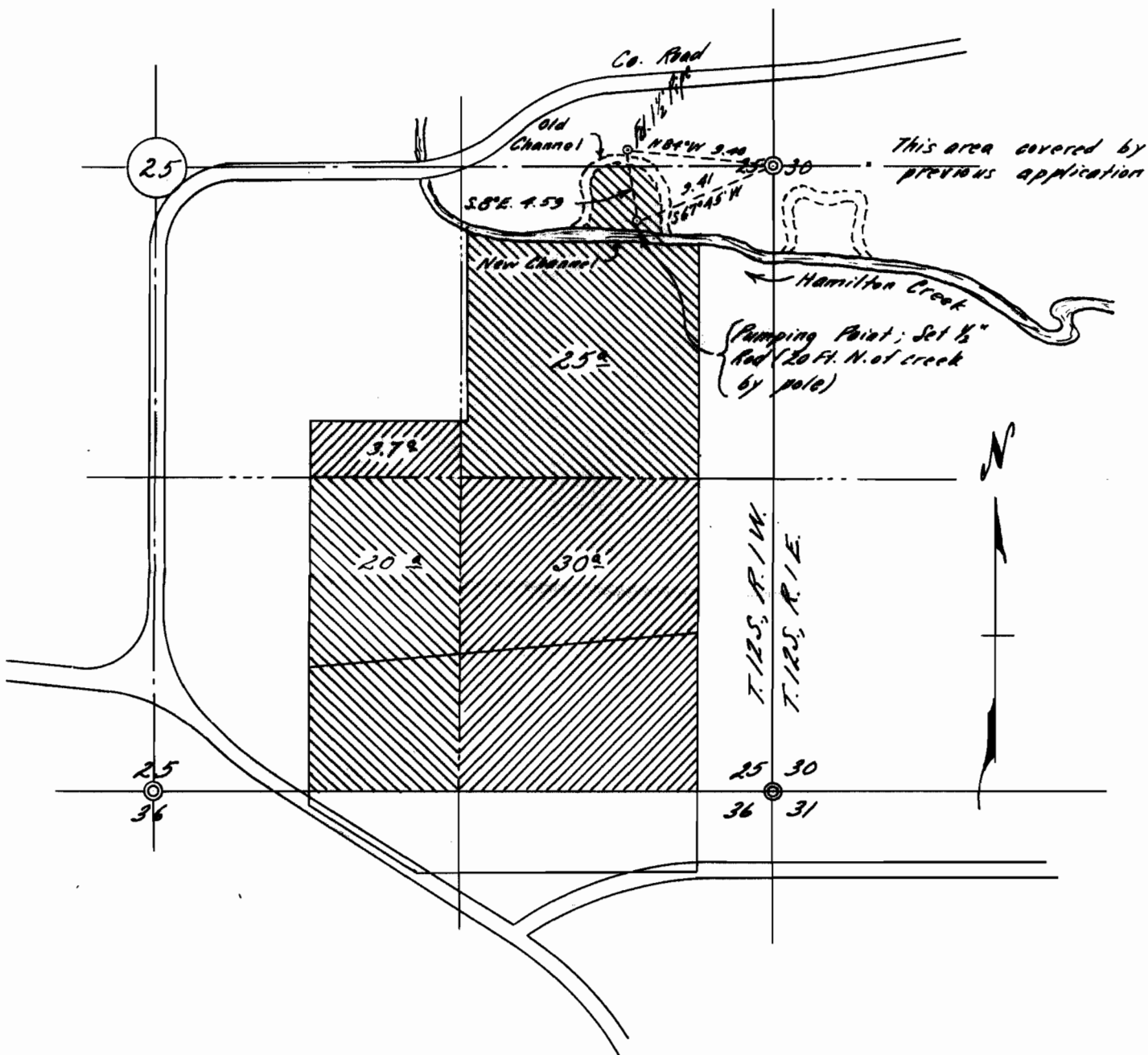

I, Orris A. Carnegie of Albany, Oregon do hereby certify that this map was made from notes taken during an actual survey made by me on Sept. 17, 1956 and supplemented by information taken from the latest aerial photographs; that the monument shown on this map consisting of a 1½" iron pipe N. 8° W. 4.59 chains from pumping point is N. 84° W. 9.40 chains from the Southeast corner of the Northeast quarter of Section 25 in T. 12 S., R. 1 W. of the Will. Mer. in Linn County, Oregon.

Application No. 31159  
 Permit No. 24556

REGISTERED  
**OREGON**  
 LAND SURVEYOR

*Orris A. Carnegie*

MAY 9, 1947  
 ORRIS A. CARNEGIE  
 213