

MAP
 Accompanying application of Walter Fisher to appropriate the public waters of the State of Oregon. The land owned by the applicant being situated in Sections 7 and 18, Twp. 4 South of range 10, W.W.M. in the County of Tillamook, State of Oregon.

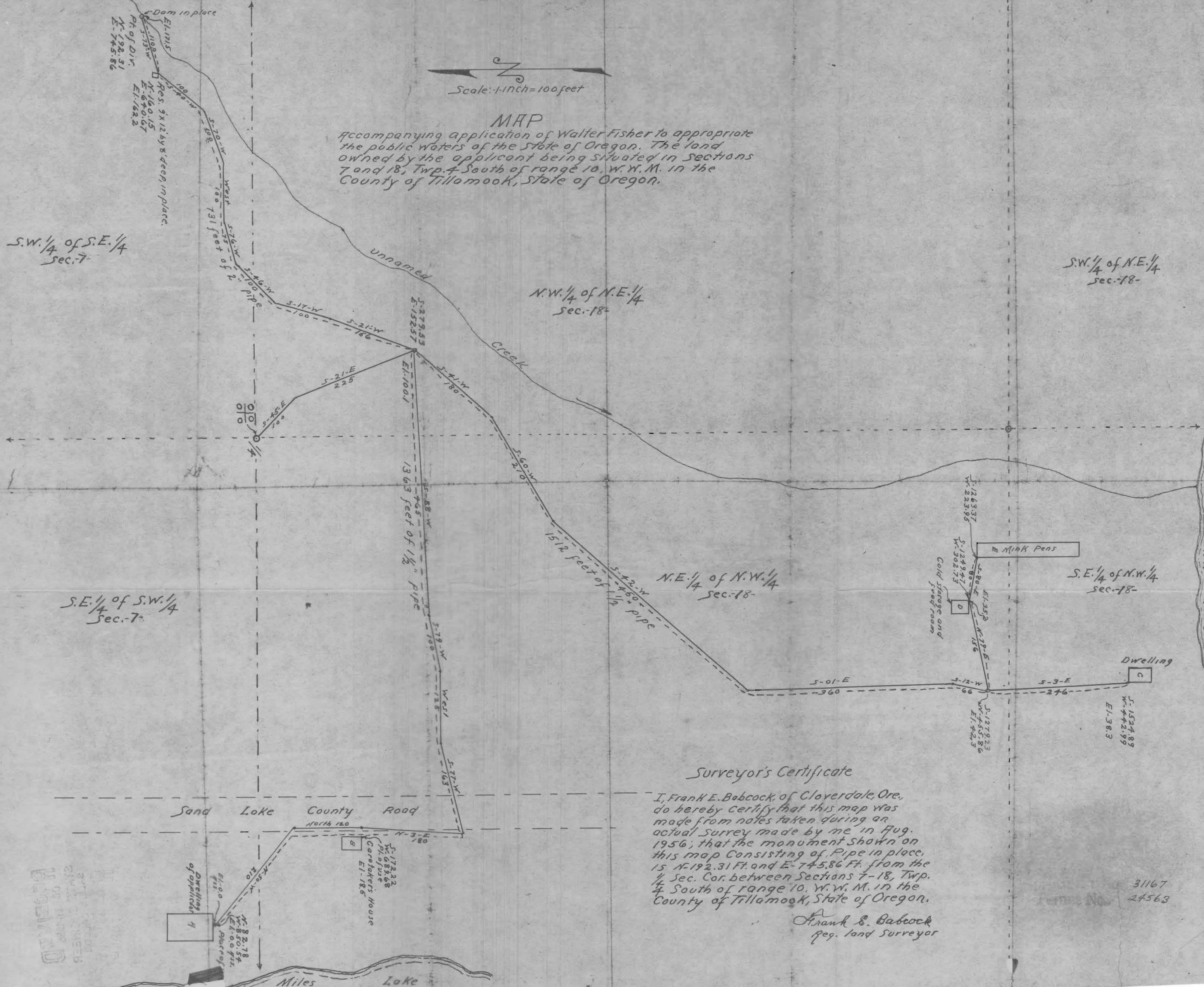

Surveyor's Certificate

I, Frank E. Babcock, of Cloverdale, Ore., do hereby certify that this map was made from notes taken during an actual survey made by me in Aug. 1956; that the monument shown on this map consisting of Pipe in place, is N-192.31 Ft. and E-745.86 Ft. from the 1/4 Sec. Cor. between Sections 7-18, Twp. 4 South of range 10, W.W.M. in the County of Tillamook, State of Oregon.

Frank E. Babcock
 Reg. Land Surveyor

31167
 24563

RECORDED
 COUNTY CLERK
 TILLAMOOK COUNTY
 OREGON