

1/4 COR

N 89° 50' E
1206.08'

1/16 COR

BATE LUMBER COMPANY

JOSEPHINE COUNTY, OREGON
MERLIN
JAN 5, 1957

NORTH
1152.00'



SCALE 1" = 200'

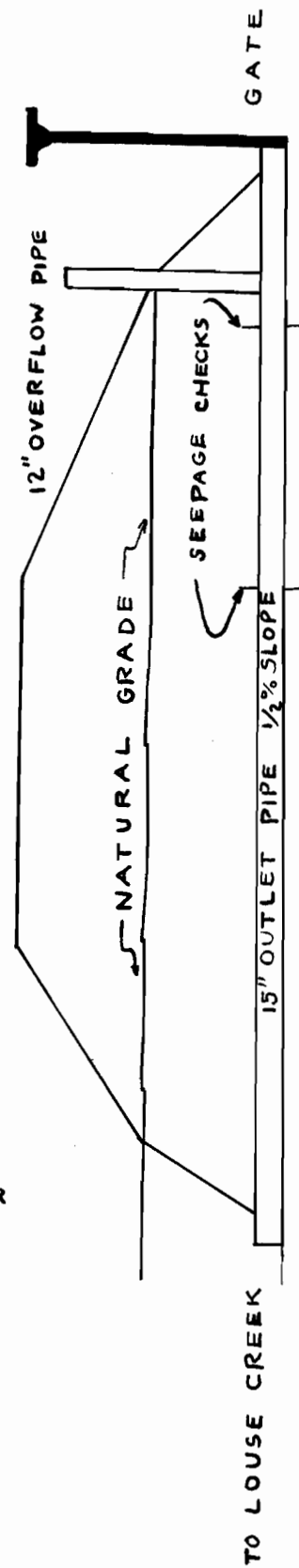
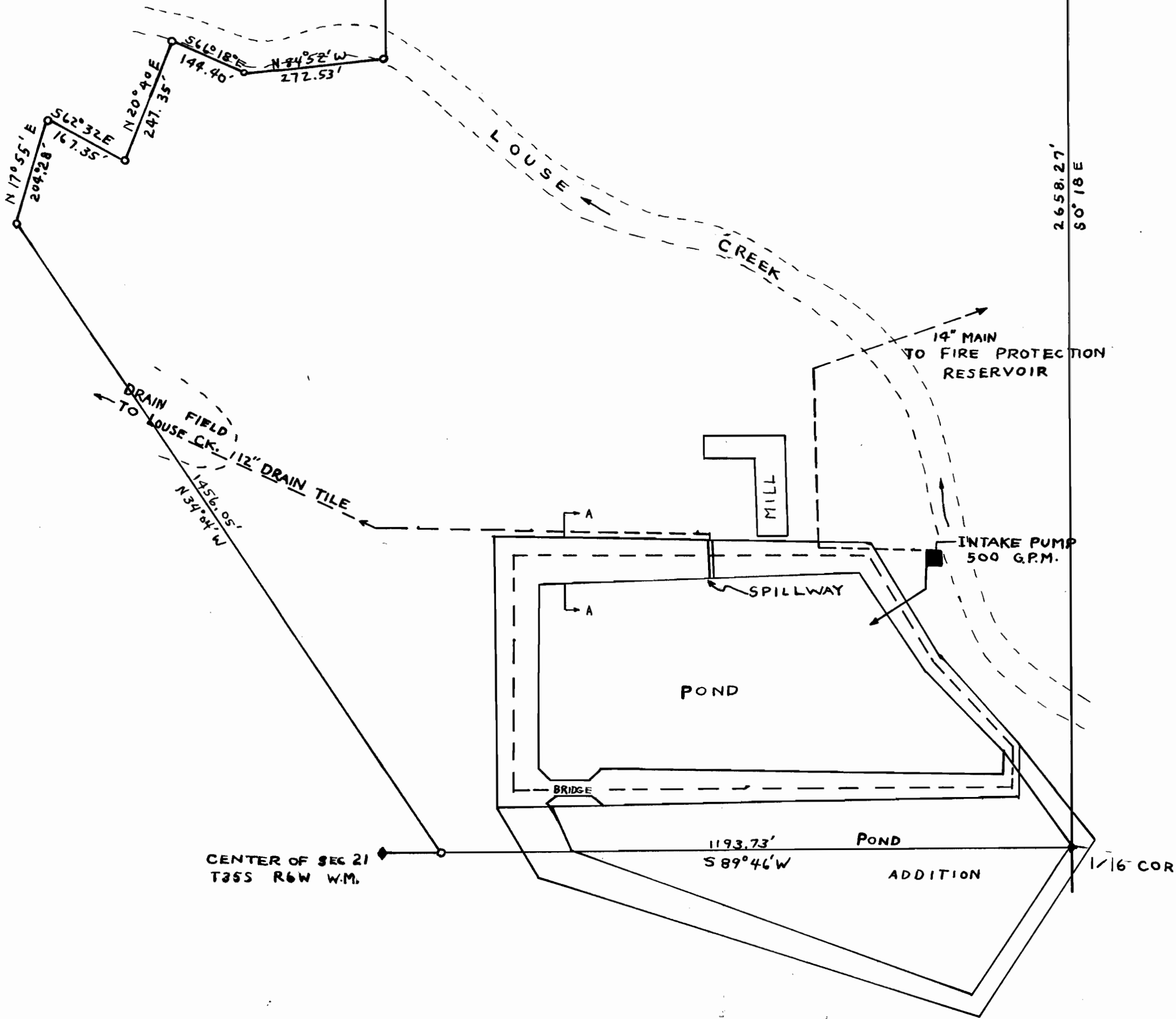

SCALE 1" = 10'
SPILLWAY LAYOUT

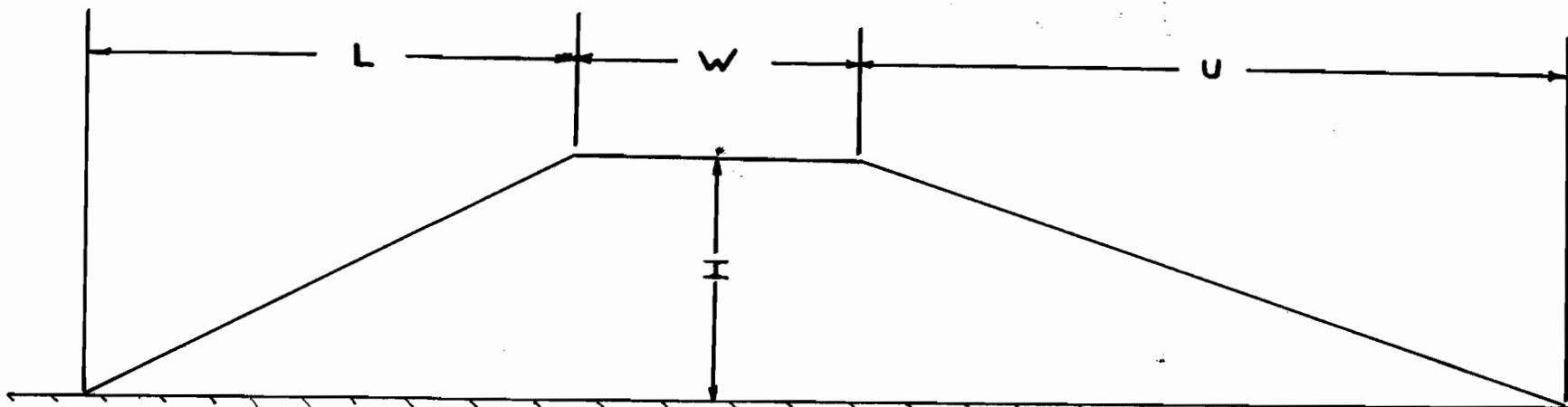

SECTION	A-A
ICCY	28.4
ICCY	16.0
ICCY	41.1
ICCY	14.9

SCALE 1" = 10'

Application No. R-310815
 Permit No. 31082
 R-1969
 24598

JM 5 JAN 57