

RECEIVED
 NOV 13 1957
 STATE ENGINEER
 SALEM, OREGON

REGISTERED
 OREGON
 LAND SURVEYOR
 Arne Jarvi
 NOV 5 1948
 ARNE E. JARVI
 244

SURVEY # 246
 for
 H.E. Willman - Sec. 11 T8NR7W
 Sub-Division of Davis Estate
 WATER SYSTEM PIPELINE
 scale 1" = 200' 4/26/56

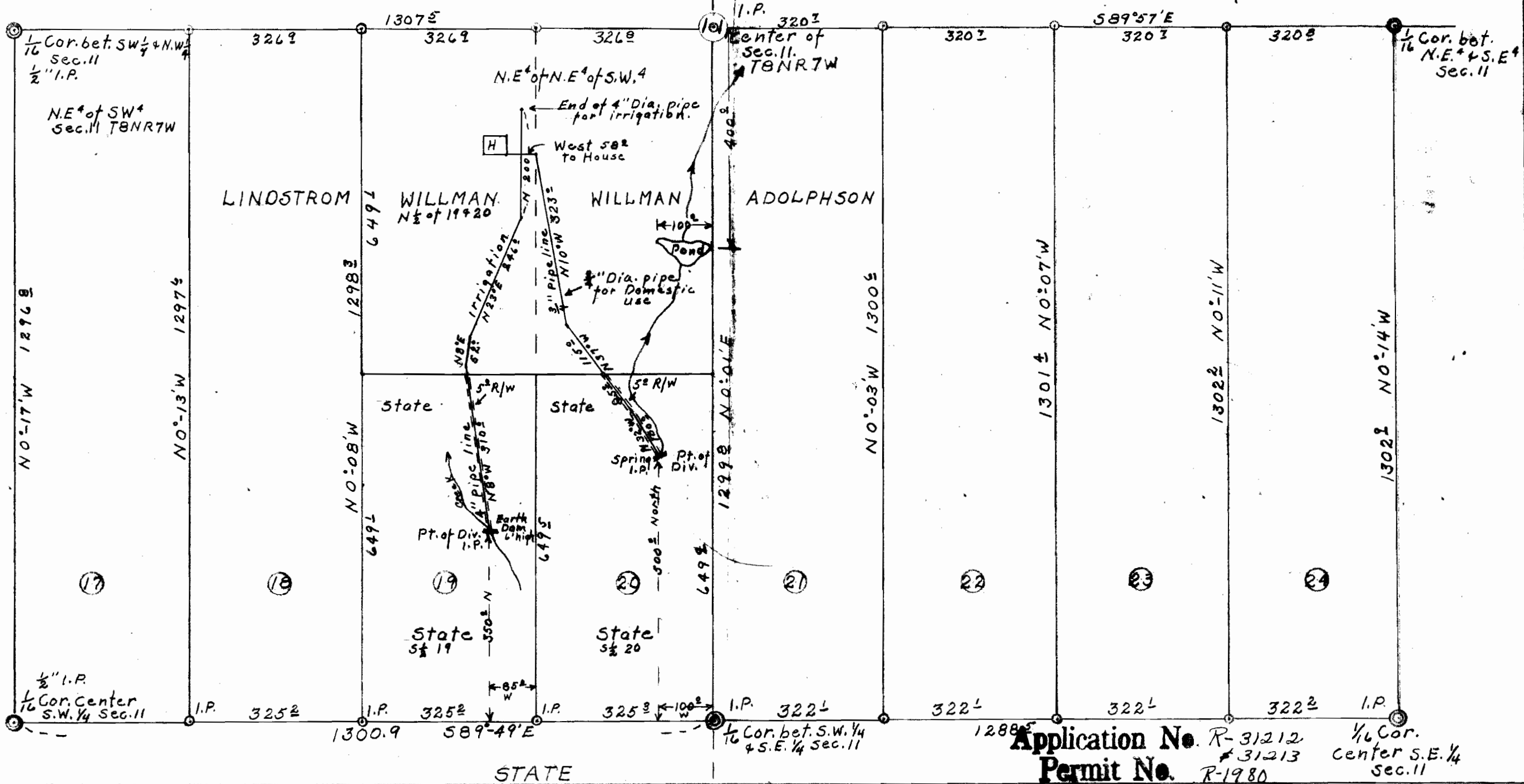

Application No. R-31212
 Permit No. R-1980
 \$ 24680
 1/16 Cor. Center S.E. 1/4 Sec. 11