

WATER RIGHT SURVEY FOR
 MARLIN W. SCHAAD
 IN SECTION 23, T6S, R3W, W.M.
 MARION COUNTY, OREGON

I, Melvin G. Propp, certify that this map was made
 from field notes taken during an actual survey
 made by me on November 1, 1956.

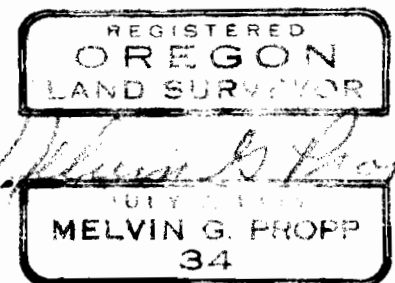

Melvin G. Propp

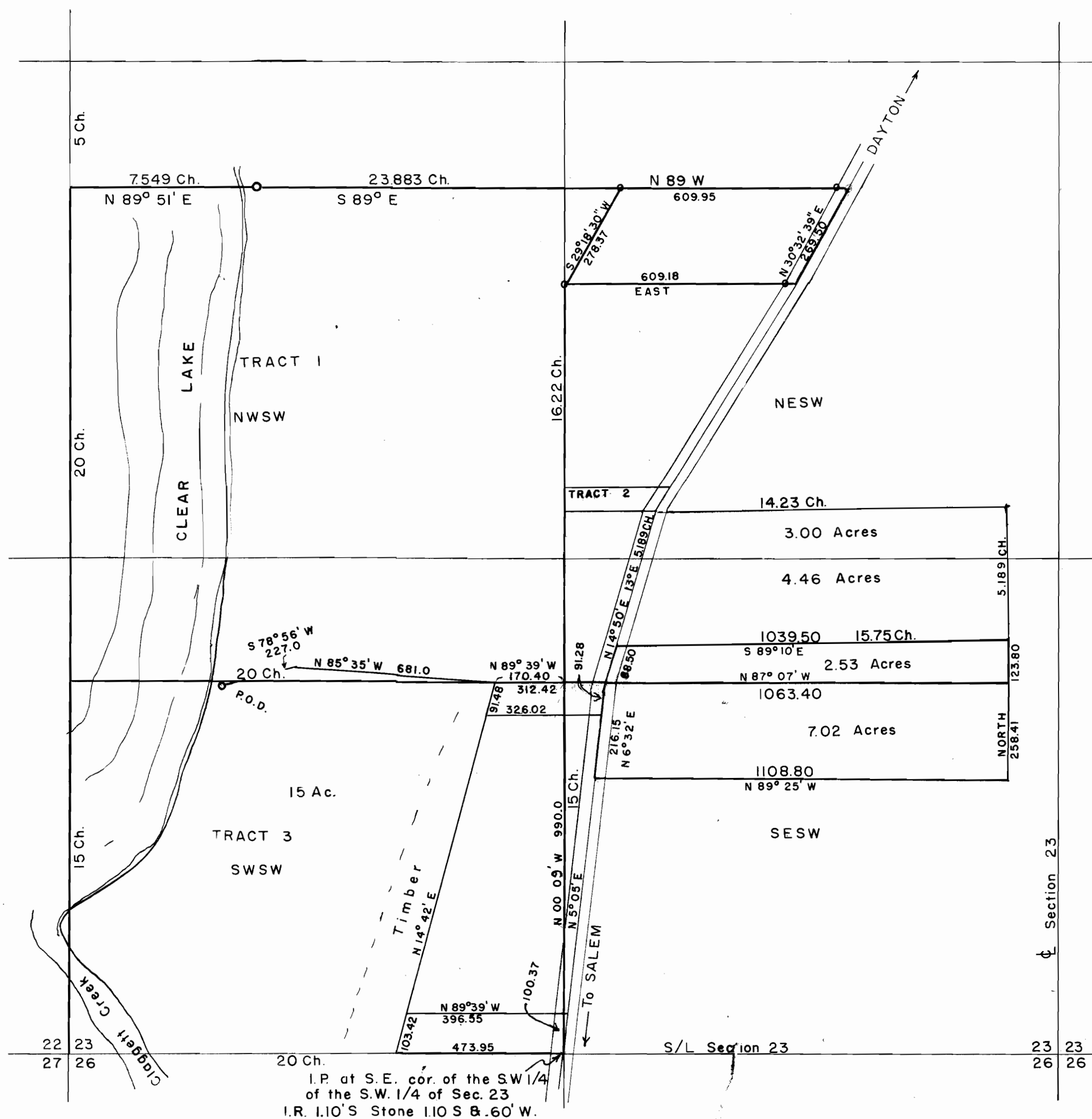

I.P. at S.E. cor. of the SW 1/4
 of the S.W. 1/4 of Sec. 23
 I.R. 1.10'S Stone 1.10 S & .60' W.

Section 23
 Section 23
 Section 26

31328
 24690

5 BW