

Howard Lawrence Water Right in the James A. Bennett D. L.C. # 45

T. 12 S. R. 5 W. of the Will. Mer.

scale 1" = 2. chains

March 22nd 57

point of diversion is 9.779 chains South & 6.116 chains West
of the most East, North East Corner of cl. #45 T. 12 S. R. 5 W.

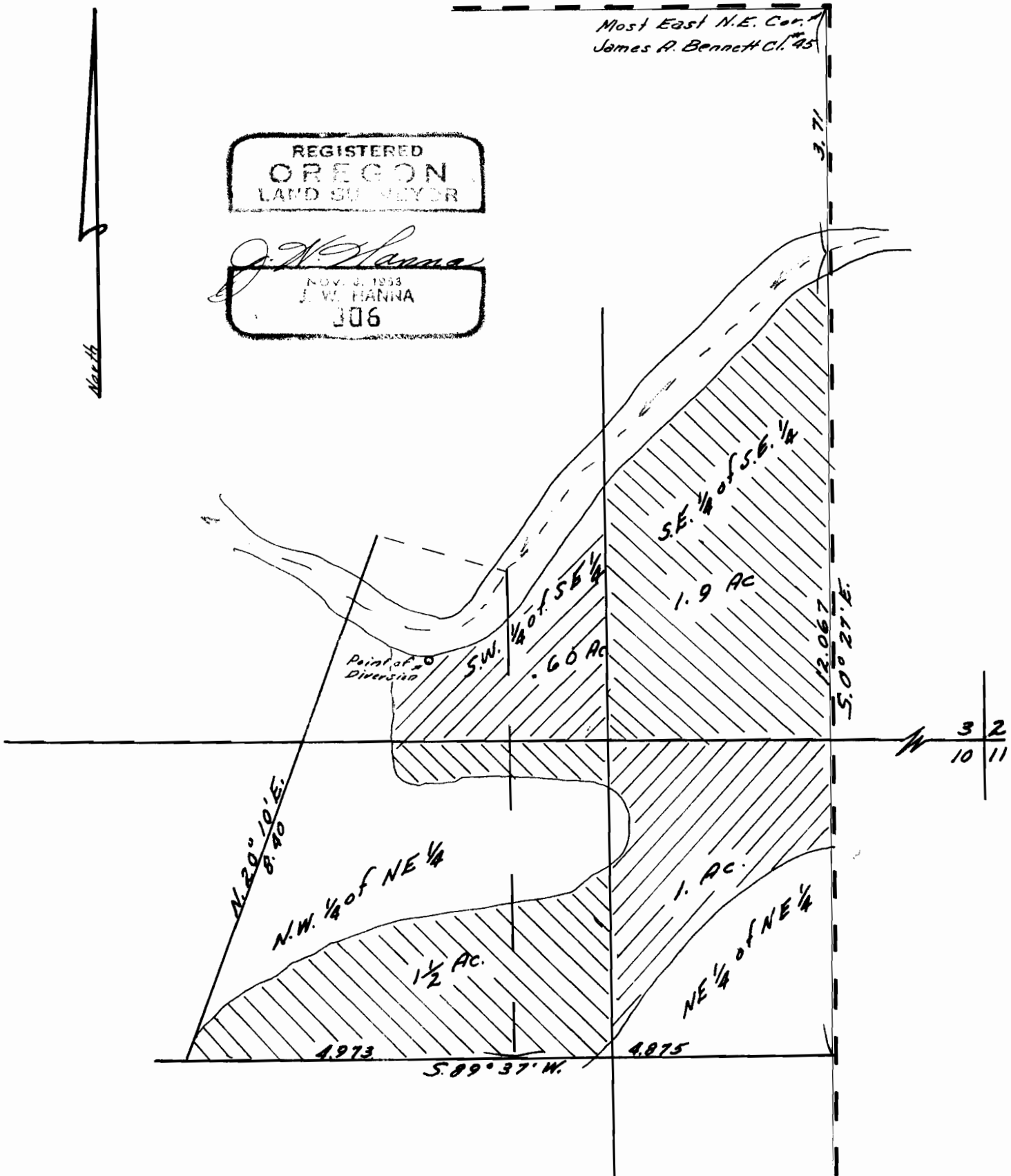

REGISTERED
OREGON
LAND SURVEYOR

J. W. Hanna
NOV. 3, 1953
J. W. HANNA
306

North

3	2
10	11

STATE OF OREGON
SURVEYOR

Application No. 31528
Permit No. 24866