

CHARLES E. KARNOSH

SECS. 3 & 4, T. 11 S., R. 3 W., W.M., LINN CO., ORE.

Scale: 1" = 10 Chains

April 23, 1957

ORRIS A. CARNEGIE

DEP. CO. SURVEYOR

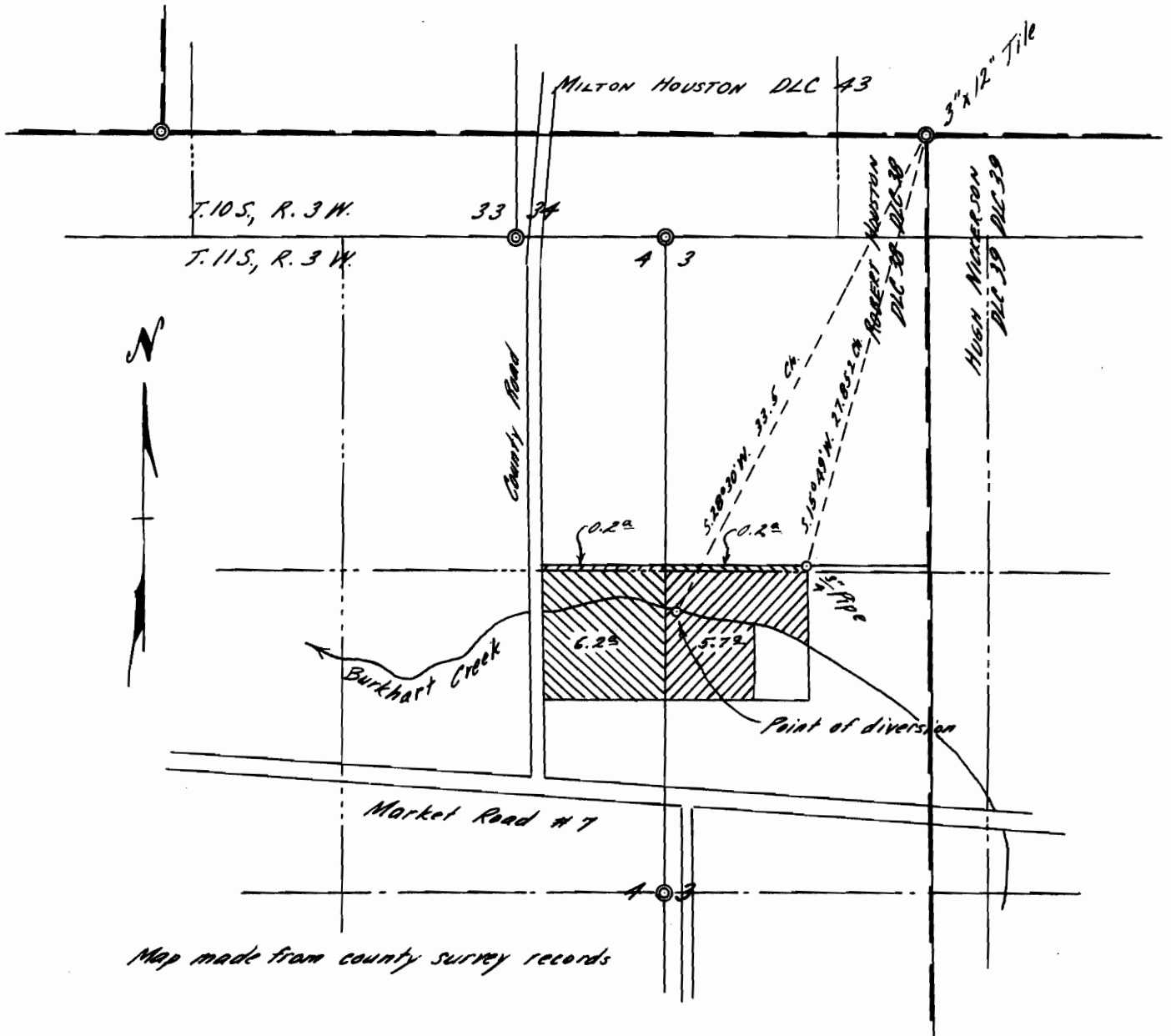

Map made from county survey records

REGISTERED
OREGON
LAND SURVEYOR

Orris A. Carnegie

MAY 9, 1947
ORRIS A. CARNEGIE
213

Application No. 31538
Permit No. 24874