

NE Cor.  
J.C. Avery  
D.L.G.

East 704.1 Sec. 35

SE <sup>1</sup>/<sub>4</sub> SE <sup>1</sup>/<sub>4</sub>

Harold Nelson  
Map for Water Right  
Sec. 35, T. 115., R. 5 W.  
Linn Co., Ore.  
Scale 1" = 60'  
July 9, 1957

Note:  
Data for Map taken from  
County Surveyor's Records.

RECEIVED  
ST. CLAIR COUNTY  
RECORDS

point of diversion  
226.7' South  
414.3' East  
of N.E. Cor.  
J.C. Avery's

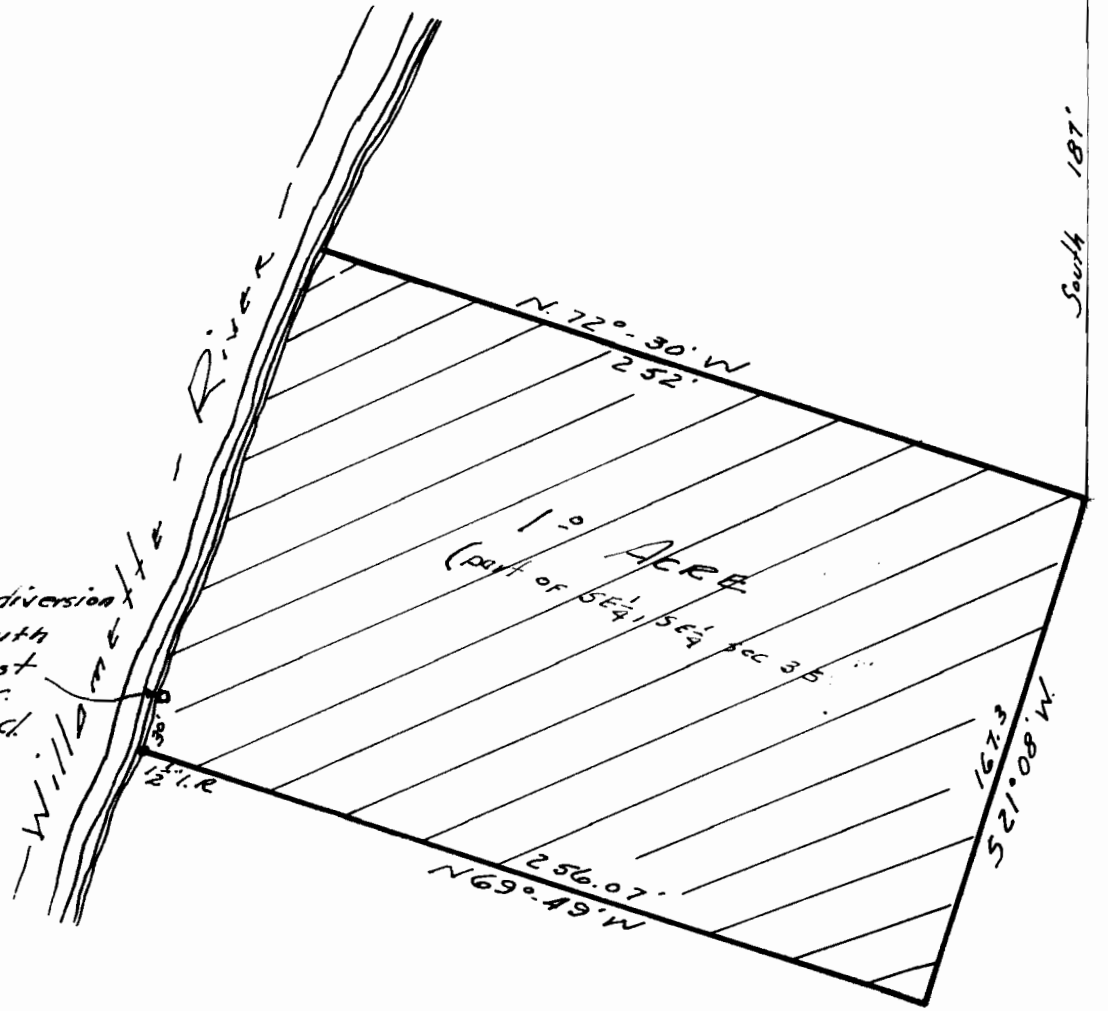

Application No. 31566  
Permit No. 24908