

KENNETH R. MOORE

SECS. 19 & 30, T.12 S., R.1 W., W.M., LINN CO., ORE.

Scale: 1" = 10 Chains

May 24, 1957

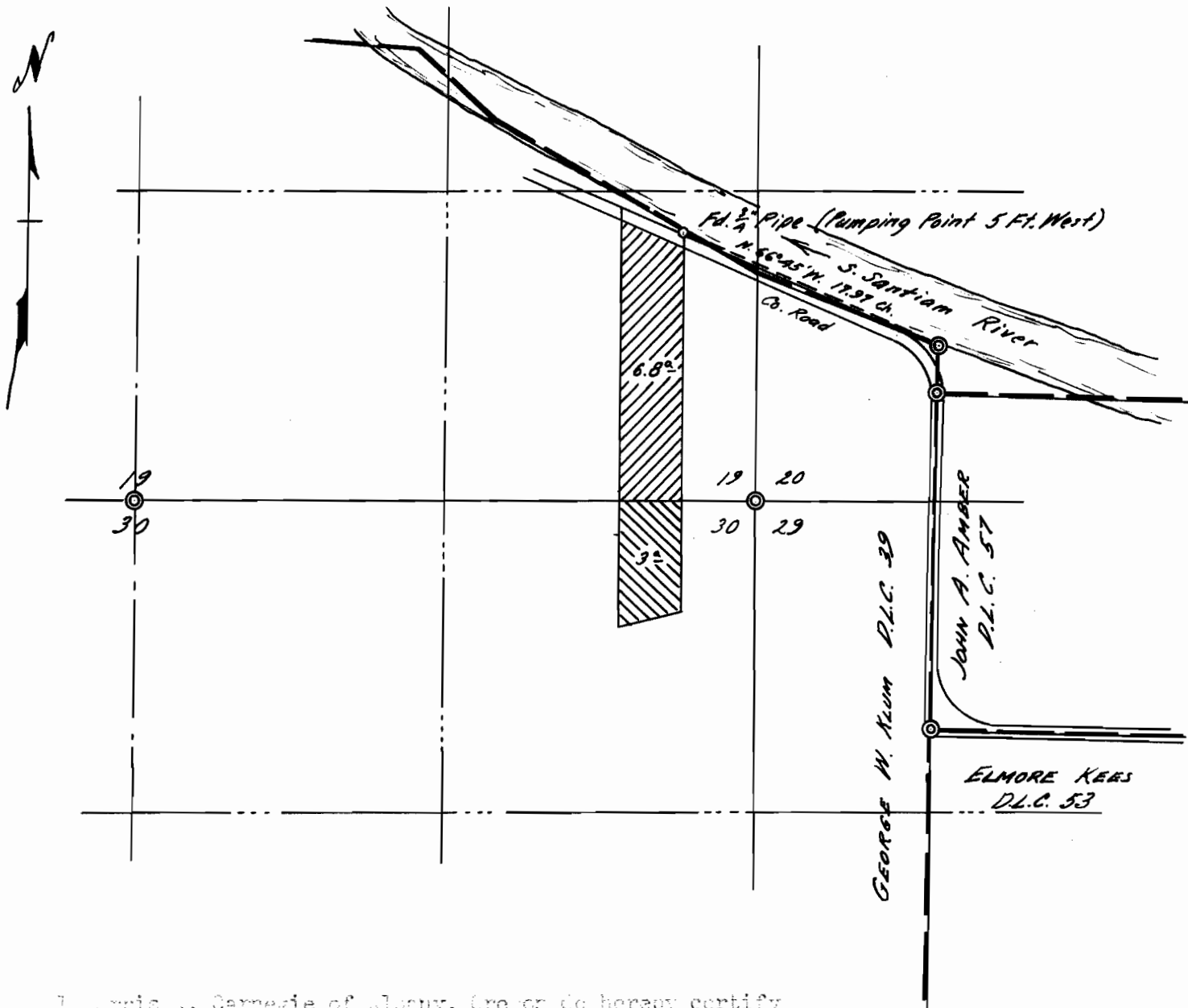

I, Orris A. Carnegie of Albany, Oregon do hereby certify that this map was made from notes taken during an actual survey made by me in July 1957 and supplemented by information taken from the latest aerial photographs; that the monument shown on this map consisting of a 2 1/4" iron pipe is 17.97 chains from the North-east corner of the George W. Mum D.L.C. 29 in P. 1. S., N. 1. E. of the Mill. Mer. in Linn County, Oregon.

REGISTERED
OREGON
LAND SURVEYOR

Orris A. Carnegie

MAY 9, 1947
ORRIS A. CARNEGIE
213

Application No. 31618

Permit No. 24973