

# JULIA A. DETERING

SEC. 12, T. 16 S., R. 4 W., W.M., LANE CO., ORE.

Scale: 1" = 10 Chains

April 9, 1957

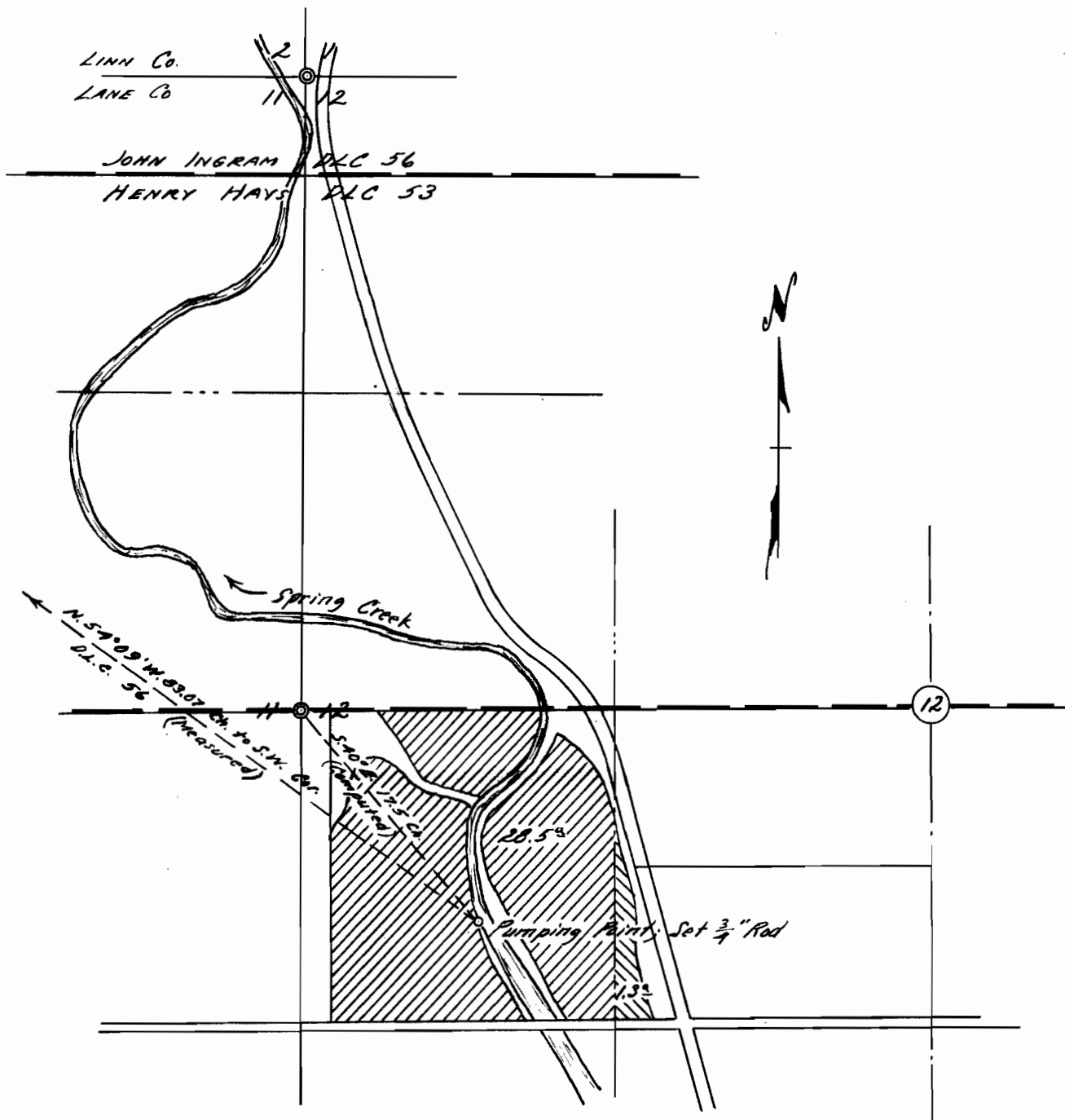

I, Orris A. Carnegie of Albany, Oregon, do hereby certify that this map was made from notes taken during an actual survey made by me on April 9, 1957 and supplemented by information taken from the latest aerial photographs; that the monument shown on this map consisting of a 3/4" iron rod is S. 54° 09' 12" E. 83.07 chains from the Southwest corner of the John Ingram D.L.C. 56 in T. 16 S., R. 4 W. of the Will. Cor. in Lane County, Oregon.

Application No. 31678  
 Permit No. 24988

REGISTERED  
 OREGON  
 LAND SURVEYOR

*Orris A. Carnegie*

MAY 9, 1947  
 ORRIS A. CARNEGIE  
 213

Appl # 31678