

DETERINGS' IRRIGATION WORKS

SECS. 2 & 3, T. 16 S., R. 4 W., W.M., LINN CO., ORE.

SECS. 11 & 12, T. 16 S., R. 4 W., W.M., LANE CO., ORE.

Scale: 1" = 10 Chains

April 9, 1957

Application No. 31679

Permit No. 24989

Application No. 31680

Permit No. 24990

I, Orris A. Carnegie of Albany, Oregon do hereby certify that this map was made from notes taken during an actual survey made on April 9, 1957 and supplemented by information taken from the latest aerial photographs; that the monuments are as shown on this map.

REGISTERED
OREGON
LAND SURVEYOR

Orris A. Carnegie
MAY 9, 1947
ORRIS A. CARNEGIE
213

Application No. 31681

Permit No. 24991

Application No. 31682

Permit No. 24992

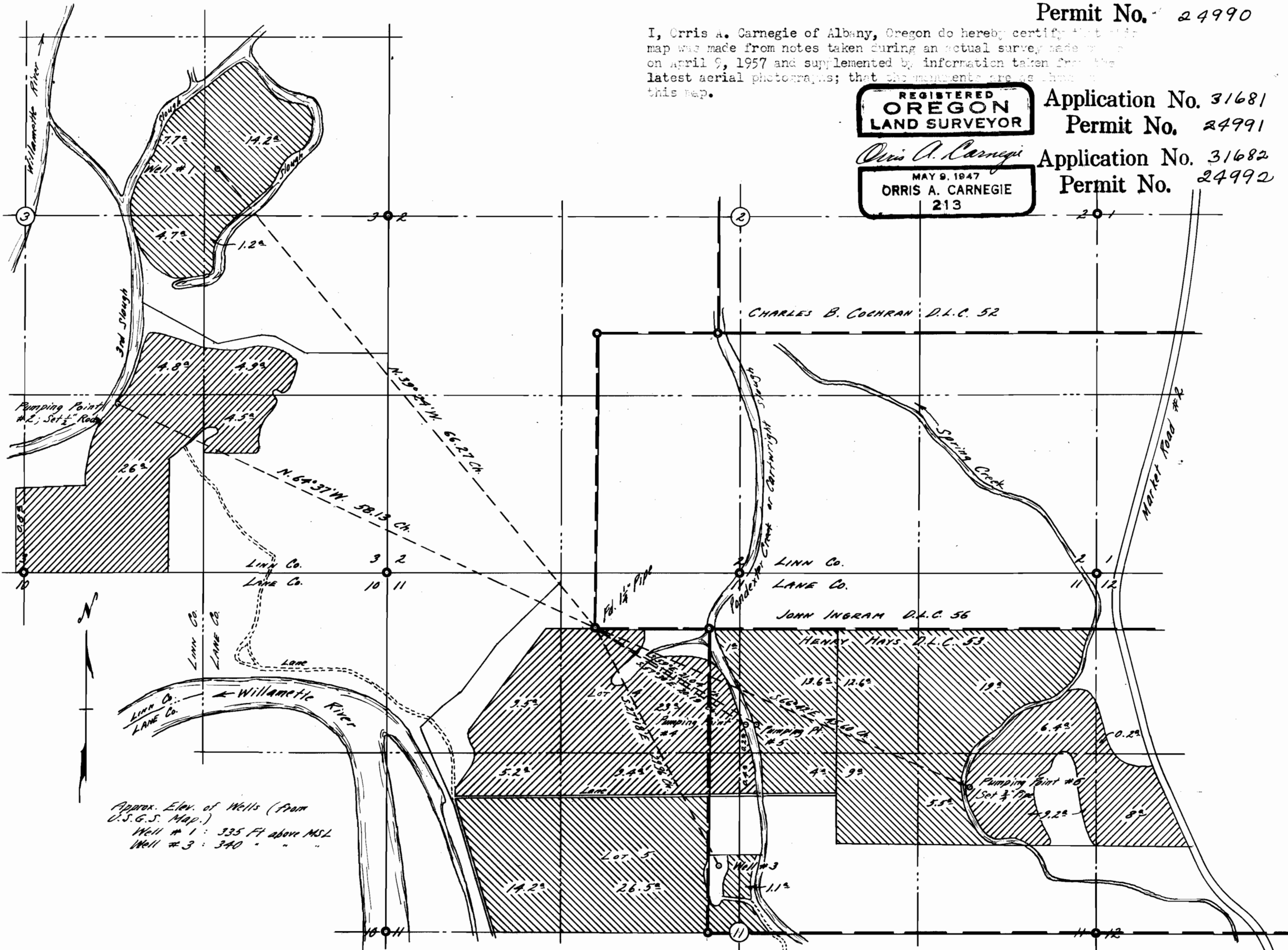

Approx. Elev. of Wells (from
U.S.G.S. Map.)
Well # 1 : 335 Ft above MSL
Well # 3 : 340 " " "