

E. T. LIPPIATT

SEC. 28, T. 11 S., R. 4 W., W.M., LINN CO., ORE.

Scale: 1" = 10 Chains

August 16, 1957

ORRIS A. CARNEGIE

DEP. CO. SURVEYOR

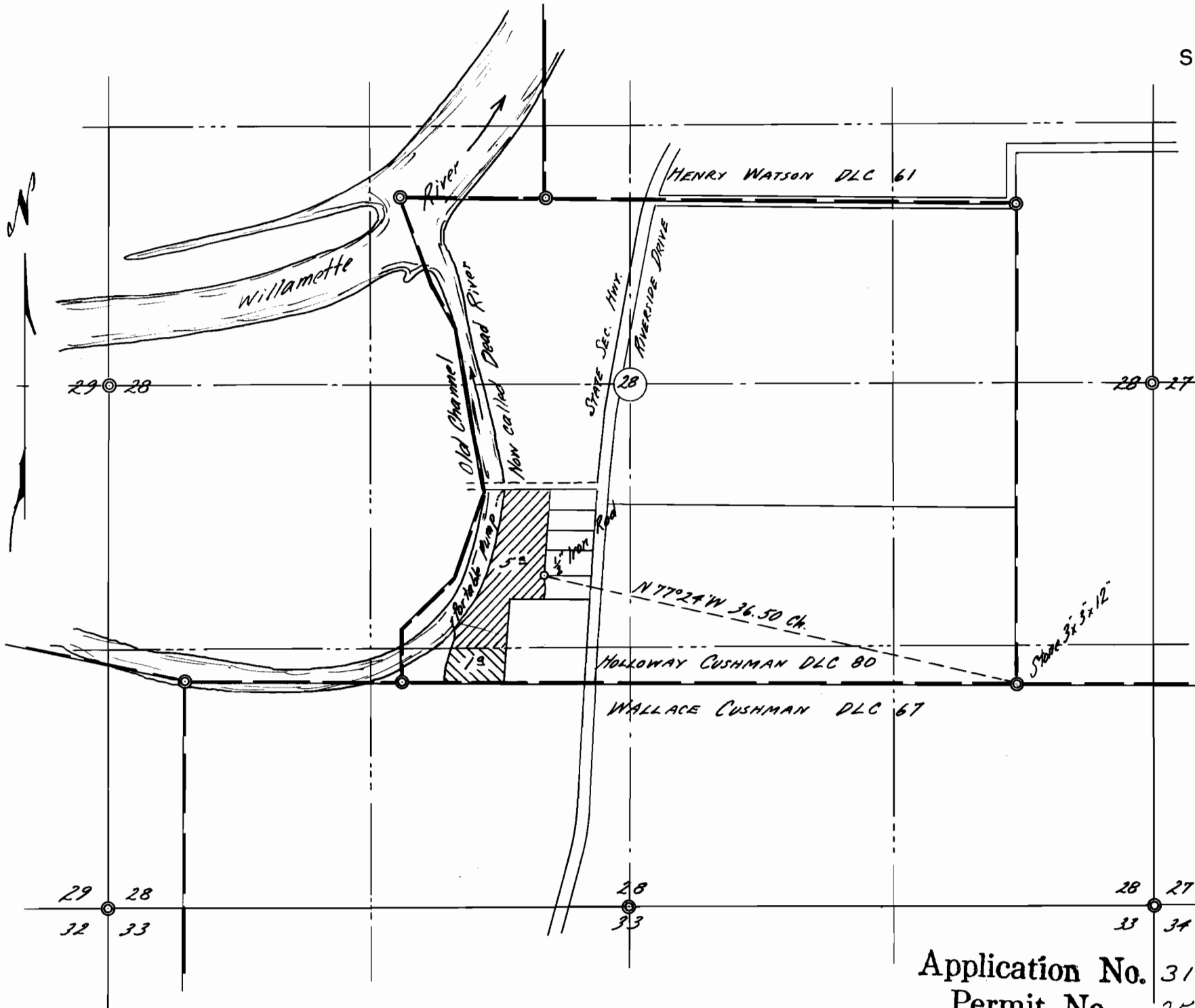

I, Orris A. Carnegie of Albany, Oregon do hereby certify that this map was made from notes taken during an actual survey made by me on September 21, 1951 and supplemented by information taken from the latest aerial photographs; that the monuments shown on this map consisting of a 3" iron rod is N.77°24'W. 36.50 chains from the Southeast corner of the Holloway Cushman D.L.C. 80 in T. 11 S., R. 4 W. of the Will. Mer. in Linn County, Oregon.

REGISTERED
OREGON
 LAND SURVEYOR

Orris A. Carnegie

MAY 9, 1947
 ORRIS A. CARNEGIE
 213

Application No. 31817
 Permit No. 25096