

DALE EISENMANN

SECS. 18 & 19, T. 10 S., R. 2 W., W.M.

LINN CO., ORE.

Scale: 1" = 10 Chains Feb. 18, 1957

I, Orris A. Carnegie of Albany, Oregon do hereby certify that this map was made from notes taken during an actual survey made by me on February 18, 1957 and supplemented by information taken from the latest aerial photographs; that the monument shown on this map consisting of a 1" iron rod is East 20 feet from the northeast corner of the Southeast quarter of Section 18, T. 10 S., R. 2 W. of the will. mer. in Linn County, Oregon.

REGISTERED
OREGON
LAND SURVEYOR

Orris A. Carnegie

MAY 9, 1947
ORRIS A. CARNEGIE
213

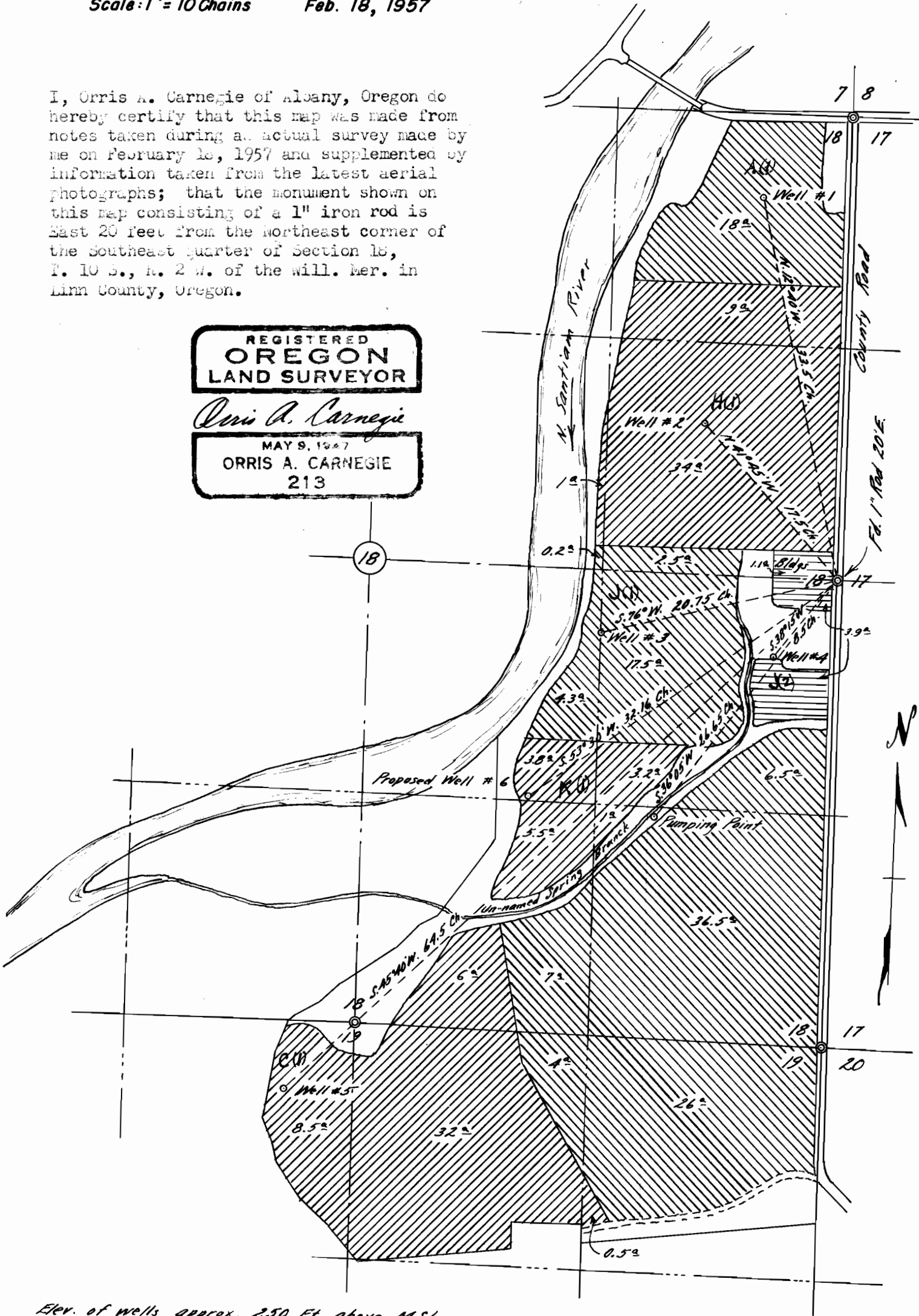

Elev. of wells approx. 250 Ft. above M.S.L.
(from U.S. G. S. map)

Application No. G-743 & 31824
Permit No. G-668 & 25148