

# LYLE A. & VERA B. KNIGHT

SEC. 24, T. 11 S., R. 2 W., WM., LINN CO., ORE.

Scale: 1" = 10 Chains

Dec. 4, 1957

ORRIS A. CARNEGIE  
DEP. CO. SURVEYOR

I, Orris A. Carnegie of Albany, Oregon do hereby certify that this map was made from notes taken during an actual survey made by me on December 4, 1957 and supplemented by information taken from the latest aerial photographs; that the monument shown on this map consisting of a 3/4" iron rod is N.46°35'W. 59.09 chains from the Southeast corner of section 24, T. 11 S., R. 2 W. of the Will. Mer. in Linn County, Oregon.

REGISTERED  
**OREGON**  
LAND SURVEYOR

*Orris A. Carnegie*

MAY 9, 1947  
ORRIS A. CARNEGIE  
213

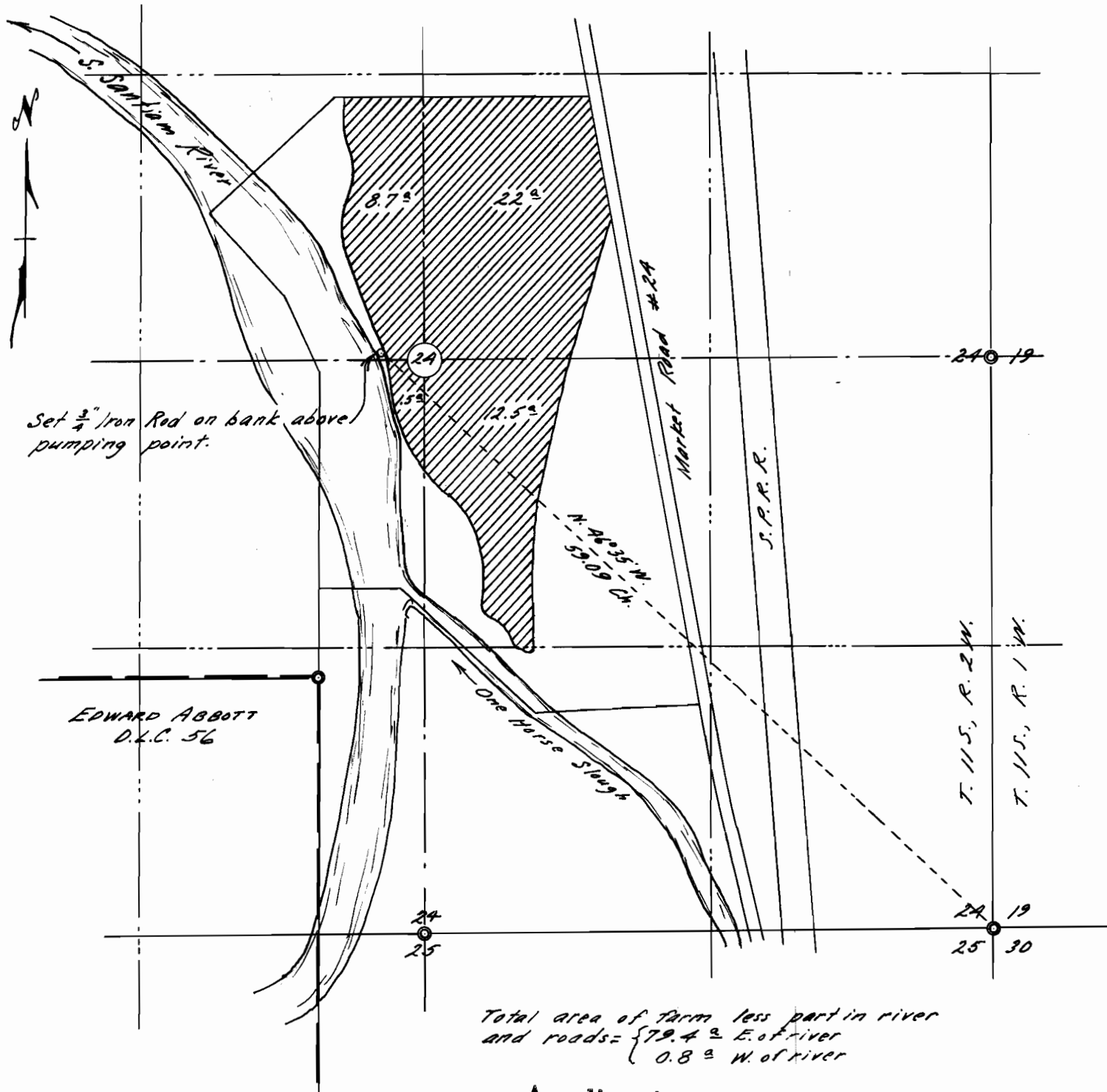

Application No. 32018

Permit No. 25258