

T 36 S, R 2 W. W. M.

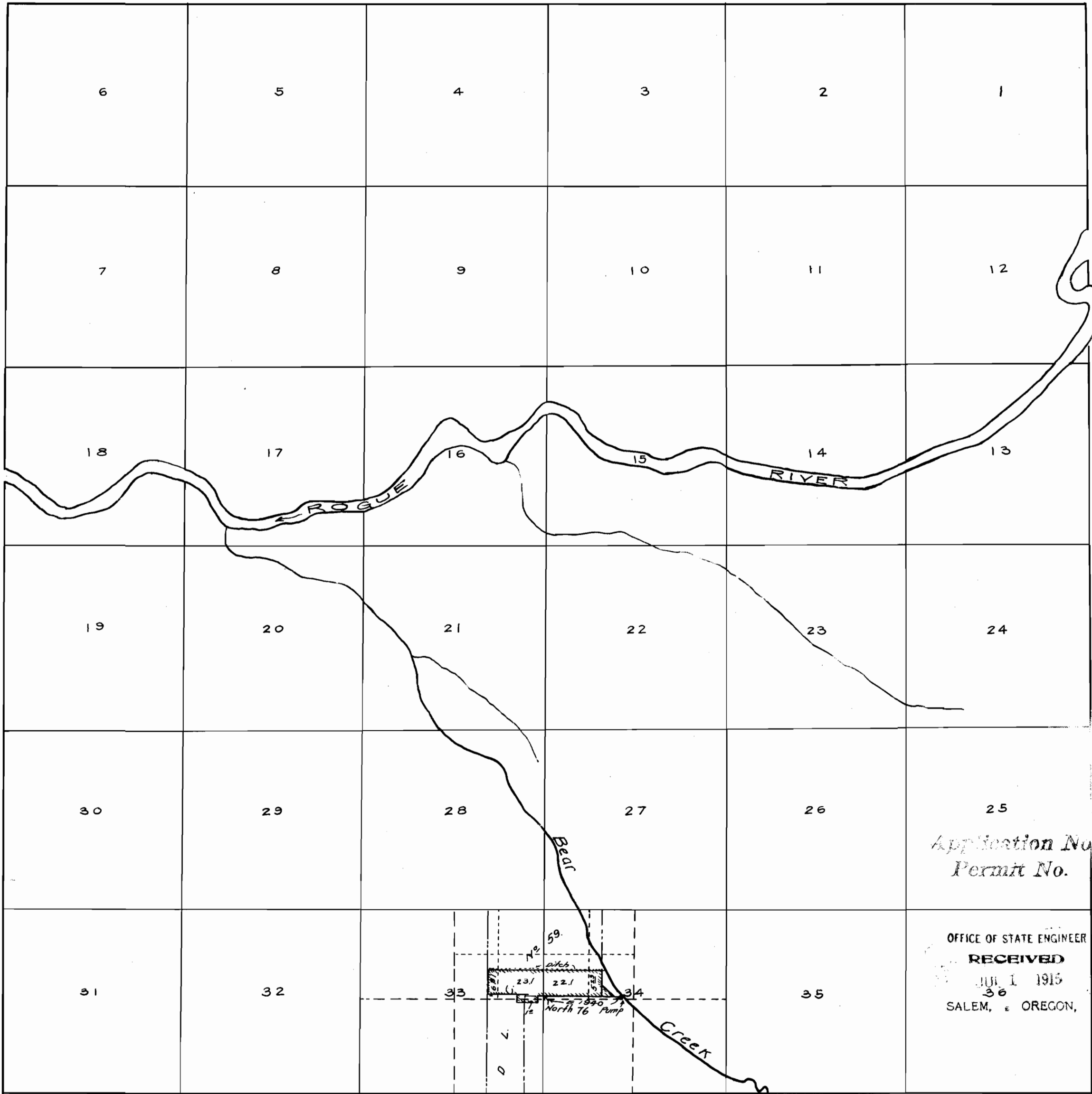

SURVEYOR'S CERTIFICATE:-

I, A. T. Brown, of Medford, Oregon, do hereby certify that this map was made from notes taken during an actual survey made by me on March 12, 1912, and that it correctly represents the works described in the accompanying application, together with the location of streams and other ditches in the immediate vicinity, and has written thereon the area in each smallest legal subdivision which it is proposed to irrigate.

A. T. Brown
Surveyor.

Application No. 4359
Permit No. 2526

OFFICE OF STATE ENGINEER
RECEIVED
JUL 1 1915
36
SALEM, OREGON.

1100

200

432d

432d

T. 36 S., R. 2 W. W.M.

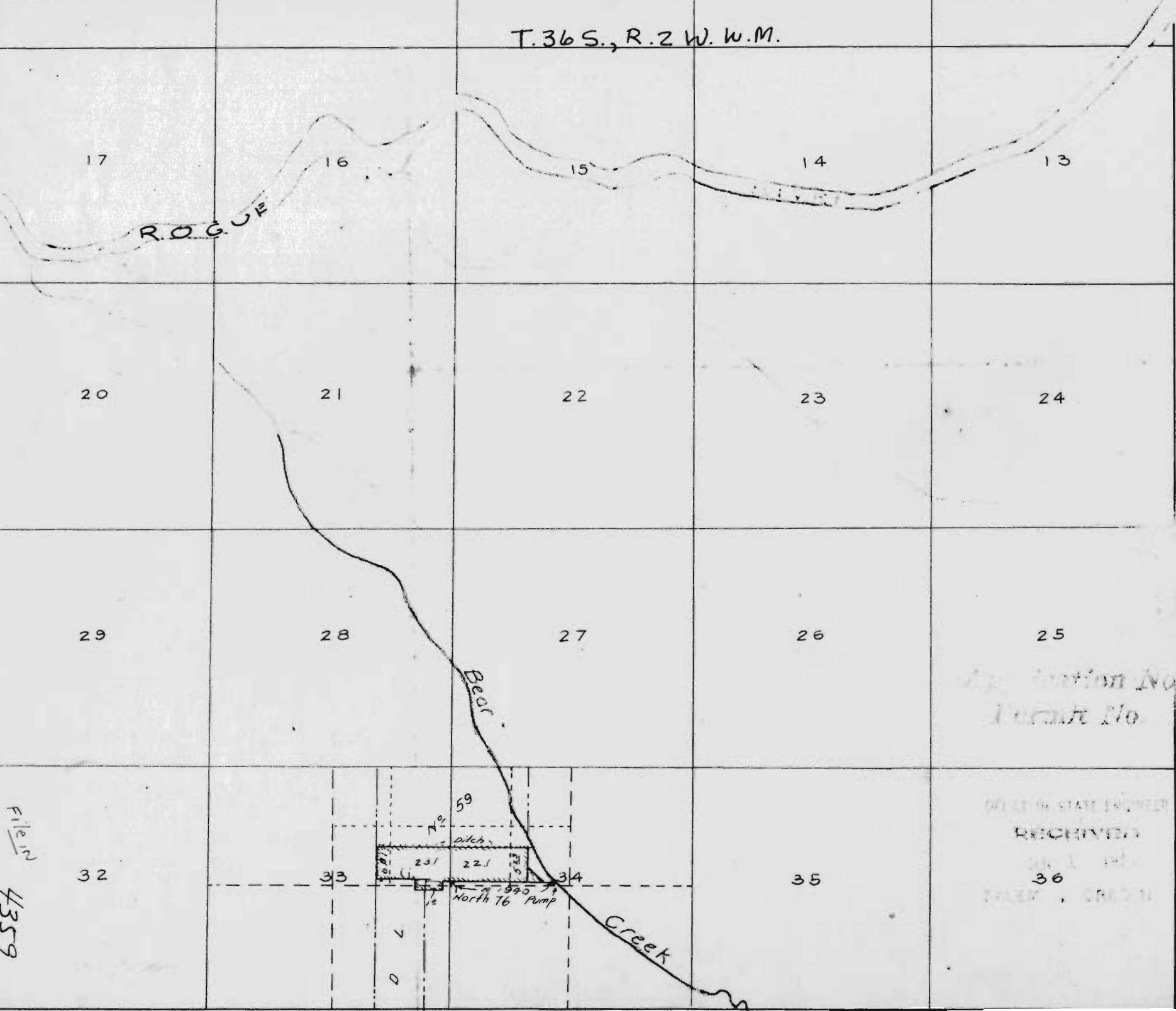

Application No. 4359
 Locant No. 2526

DEPT. OF STATE ENGINEER
 RECEIVED
 JUL 1 1911
 SALT LAKE CITY, UTAH

Filed
 4359

