

W.R. 453

H. L. OLSON

SEC. 28, T. 10 S., R. 2 W., W.M., LINN CO., ORE.

Scale: 1" = 10 Chains

March 30, 1957

ORRIS A. CARNEGIE
DEP. CO. SURVEYOR

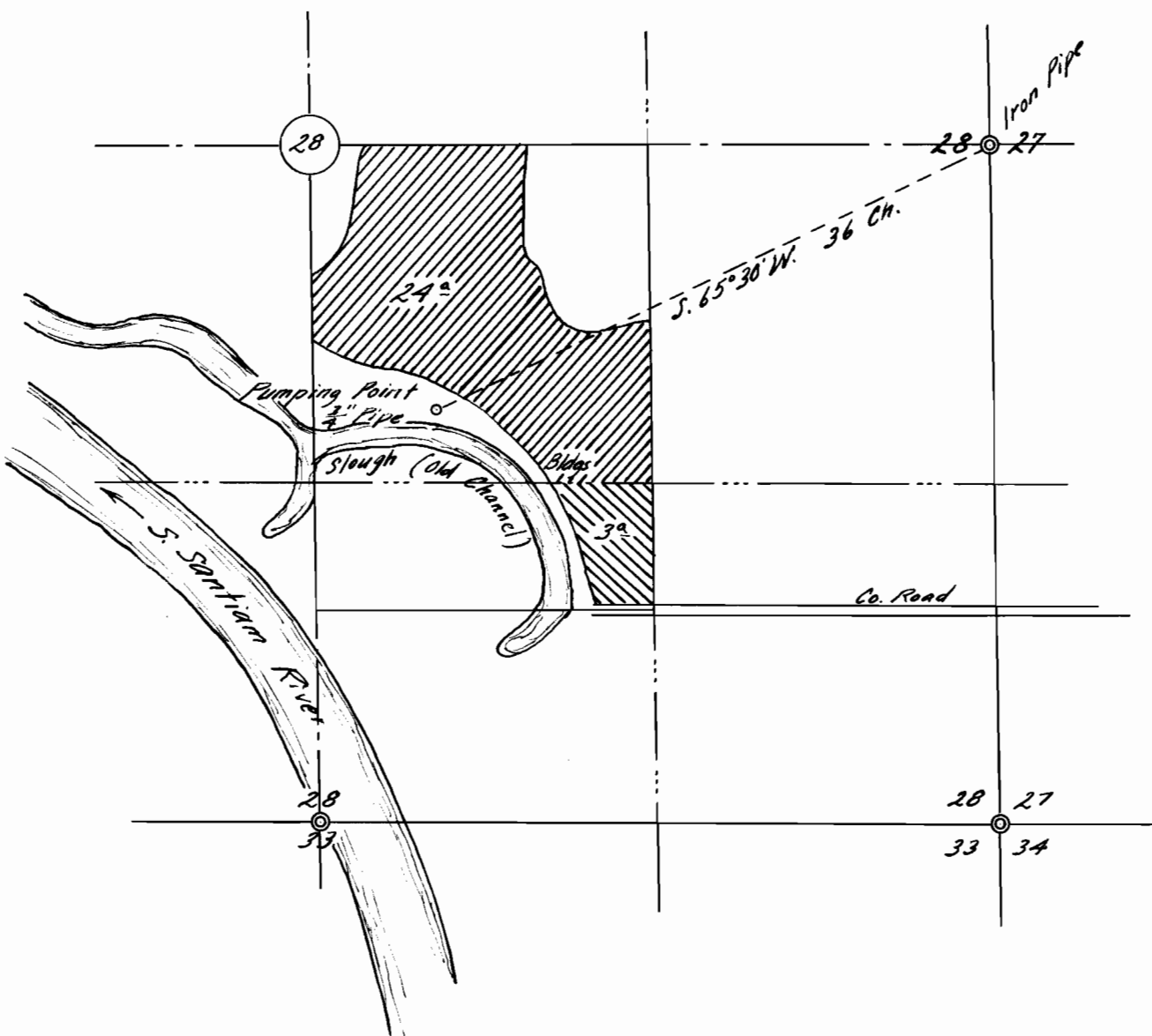

Application No. 32068
Permit No. 25320

REGISTERED
OREGON
LAND SURVEYOR

Orris A. Carnegie

MAY 9, 1947
ORRIS A. CARNEGIE
213