

DESCRIPTION OF PROPERTY:

Commencing at the Southeast corner of Lot 7 in Section 20, Township 36 South, Range 5 West of the Willamette Meridian, Oregon, and running thence West 370 feet; thence 945.4 feet to a point on the North line of the County Road; thence North $56^{\circ} 40'$ West 19.85 feet to the true point of beginning; thence South $56^{\circ} 40'$ East 85 feet along the right of way line of the County Road; thence North $23^{\circ} 47'$ East about 178 feet to Rogue River; thence Northwesterly along Rogue River to a point which bears North $17^{\circ} 12'$ East from the point of beginning; thence South $17^{\circ} 12'$ West about 154 feet to the point of beginning.

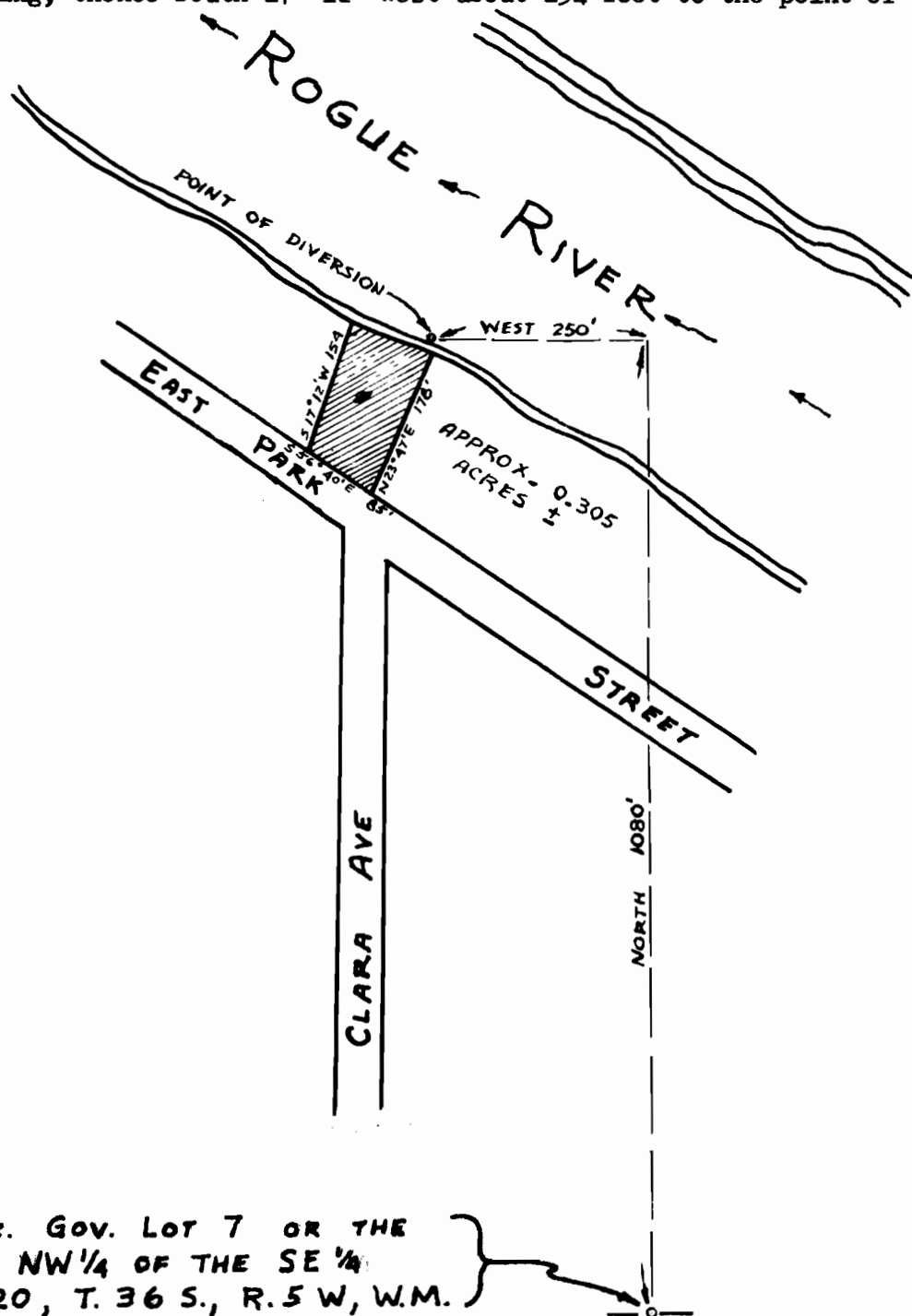

SCALE : 1" = 200'

Application No. 32081
Permit No. 25325