

T.31&32S.R.8E.W.M.

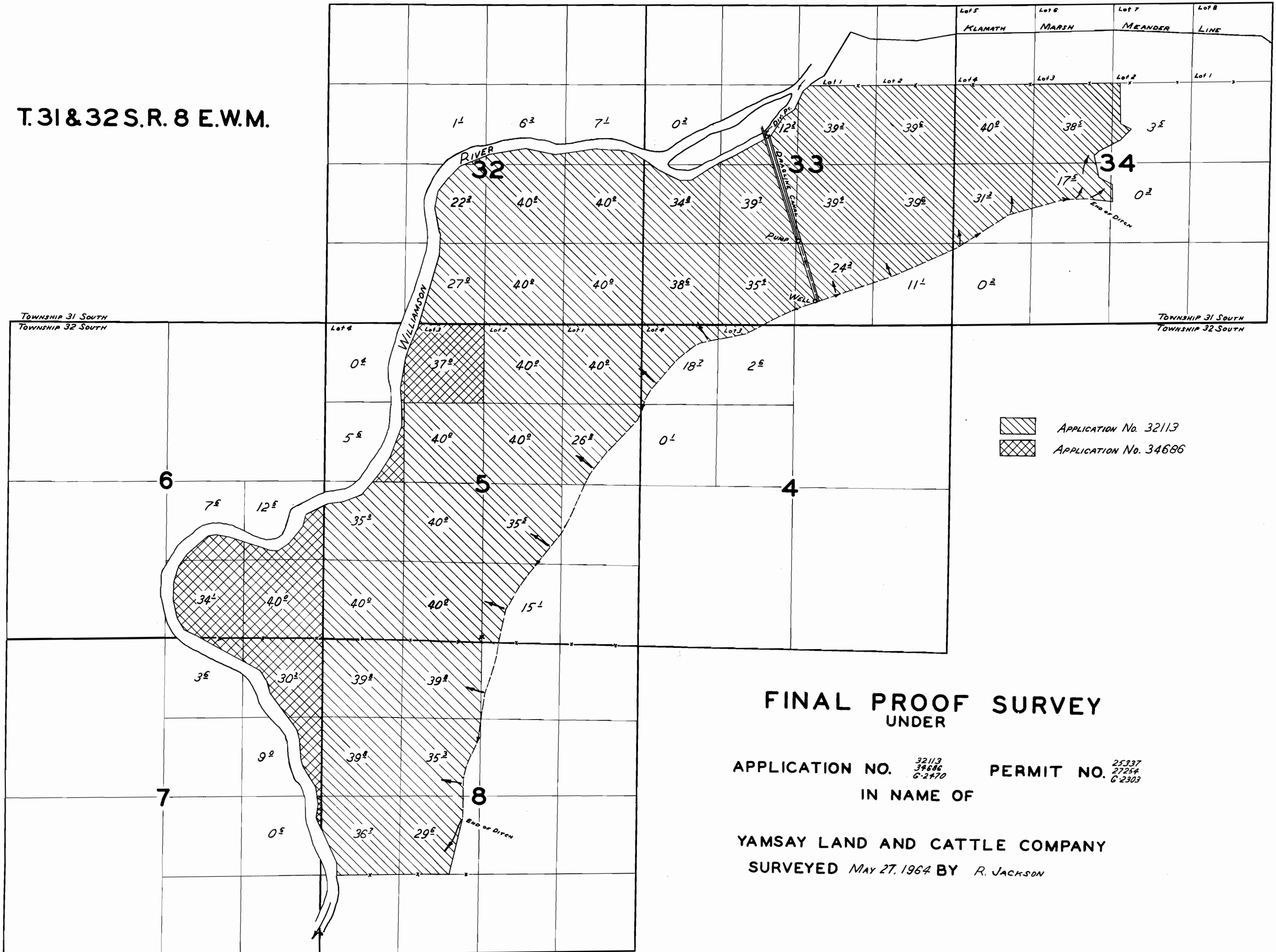

FINAL PROOF SURVEY
UNDER

APPLICATION NO. ³²¹¹³₃₄₆₈₆_{G-2470} PERMIT NO. ²⁵³³⁷₂₇₂₅₄_{G-2303}
IN NAME OF

YAMSAY LAND AND CATTLE COMPANY
SURVEYED MAY 27, 1964 BY R. JACKSON

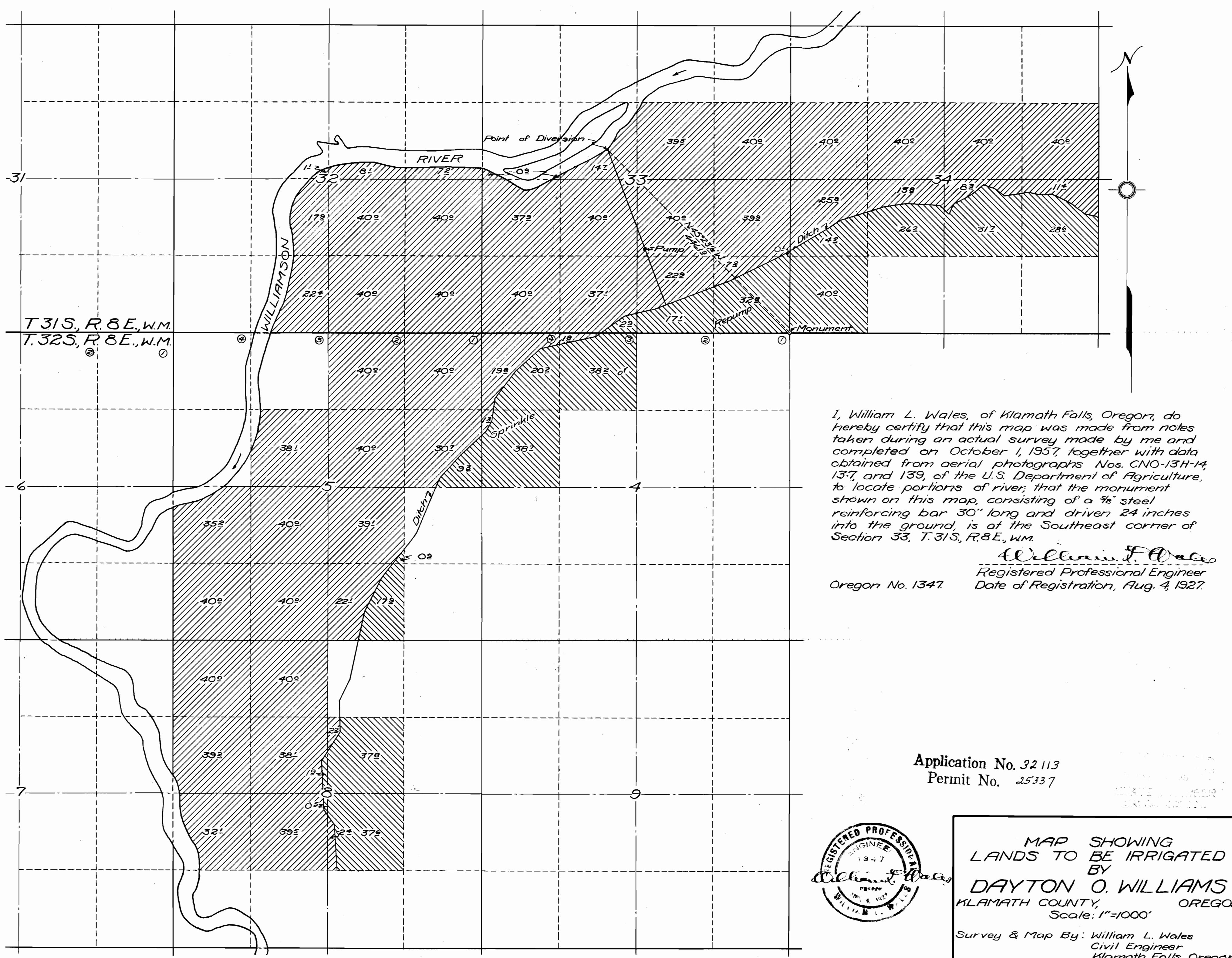

T.31S, R.8E, W.M.
T.32S, R.8E, W.M.

I, William L. Wales, of Klamath Falls, Oregon, do hereby certify that this map was made from notes taken during an actual survey made by me and completed on October 1, 1957, together with data obtained from aerial photographs Nos. CNO-13H-14, 13-7, and 139, of the U.S. Department of Agriculture, to locate portions of river; that the monument shown on this map, consisting of a 1/2" steel reinforcing bar 30" long and driven 24 inches into the ground, is at the Southeast corner of Section 33, T.31S, R.8E, W.M.

William L. Wales

Registered Professional Engineer
Date of Registration, Aug. 4, 1927

Oregon No. 1347

Application No. 32113
Permit No. 25337



MAP SHOWING
LANDS TO BE IRRIGATED
BY
DAYTON O. WILLIAMS
KLAMATH COUNTY, OREGON
Scale: 1"=1000'
Survey & Map By: William L. Wales
Civil Engineer
Klamath Falls, Oregon.

T.31 & 32 S. R. 8 E. W.M.

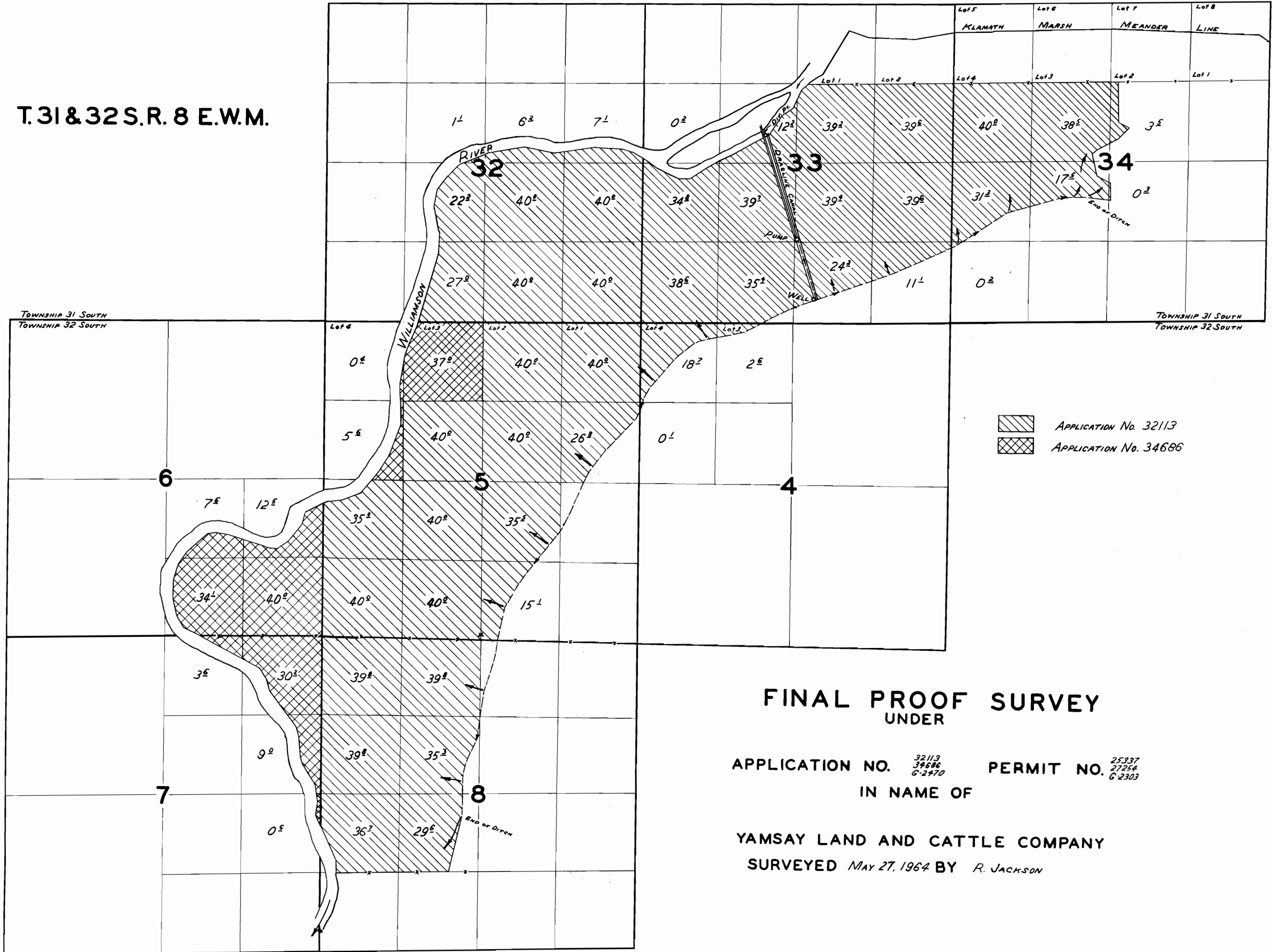

FINAL PROOF SURVEY
UNDER

APPLICATION NO. ³²¹¹³ 34686 6-2470 PERMIT NO. ²⁵³³⁷ 27254 6-2303
IN NAME OF

YAMSAY LAND AND CATTLE COMPANY
SURVEYED *MAY 27, 1964* BY *R. JACKSON*