

B. G. HIXON D.L.G. NO. 47

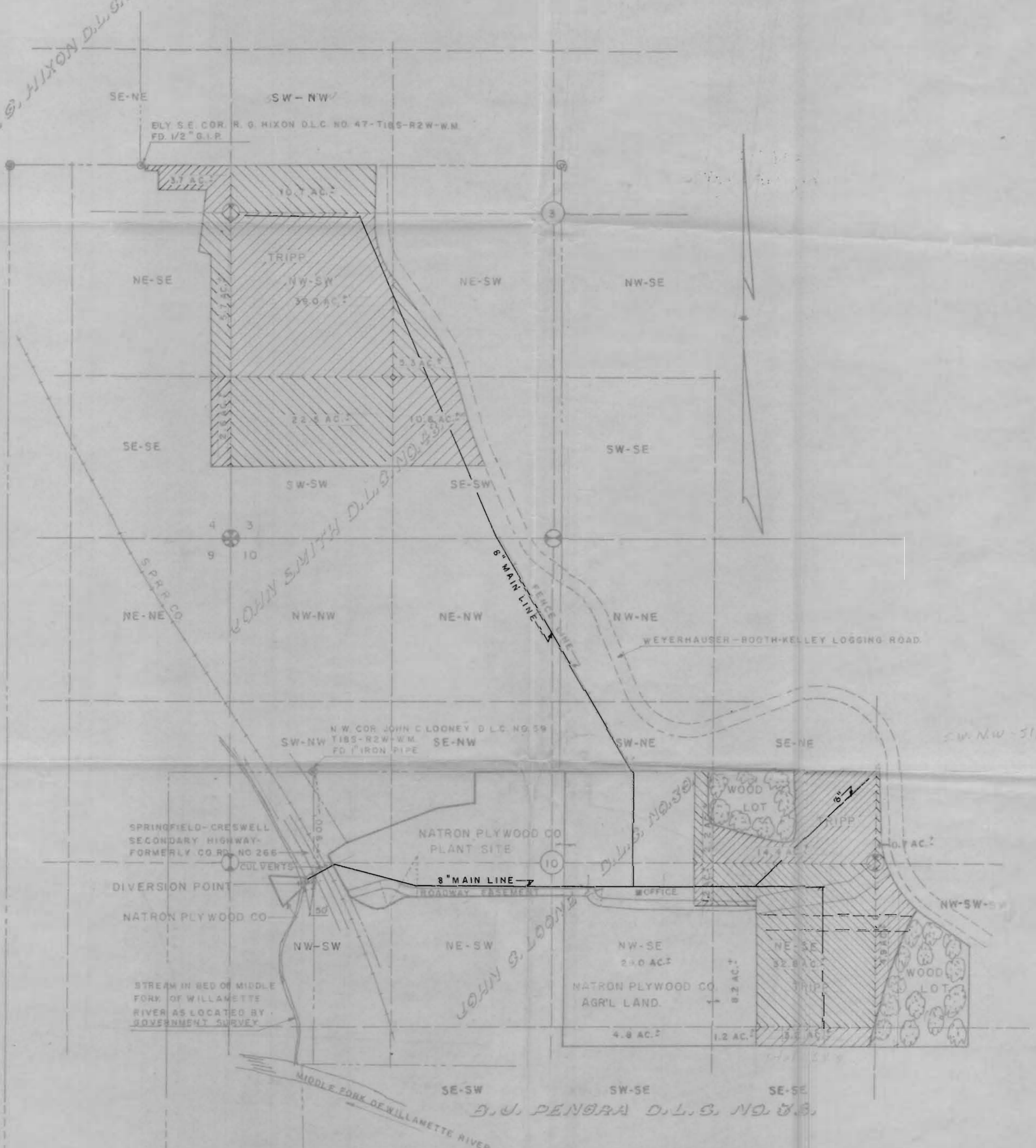

MAP OF TRIPP FARMS
SECS. 3, 4, 10, & 11-T18S-R2W-W.M.

SCALE 1"=10 CHAINS=660'
 0 5 10 15 20 25
 HUNDREDS OF FEET.

PREPARED BY
 STEPHEN H. FORD & ASSOCIATES.
 TIFFANY BLDG.
 EUGENE, OREGON.

Application No. 32247
 Permit No. 25438

RECEIVED
 APR 9 1958
 STATE ENGINEER
 SALEM, OREGON

JOB NO. 194.4