

R. G. HIXON D.L.S. NO. 47

BLY. S.E. COR. R. G. HIXON D.L.C. NO. 47-T185-R2W-W.M.
FD. 1/2" G.I.P.

4

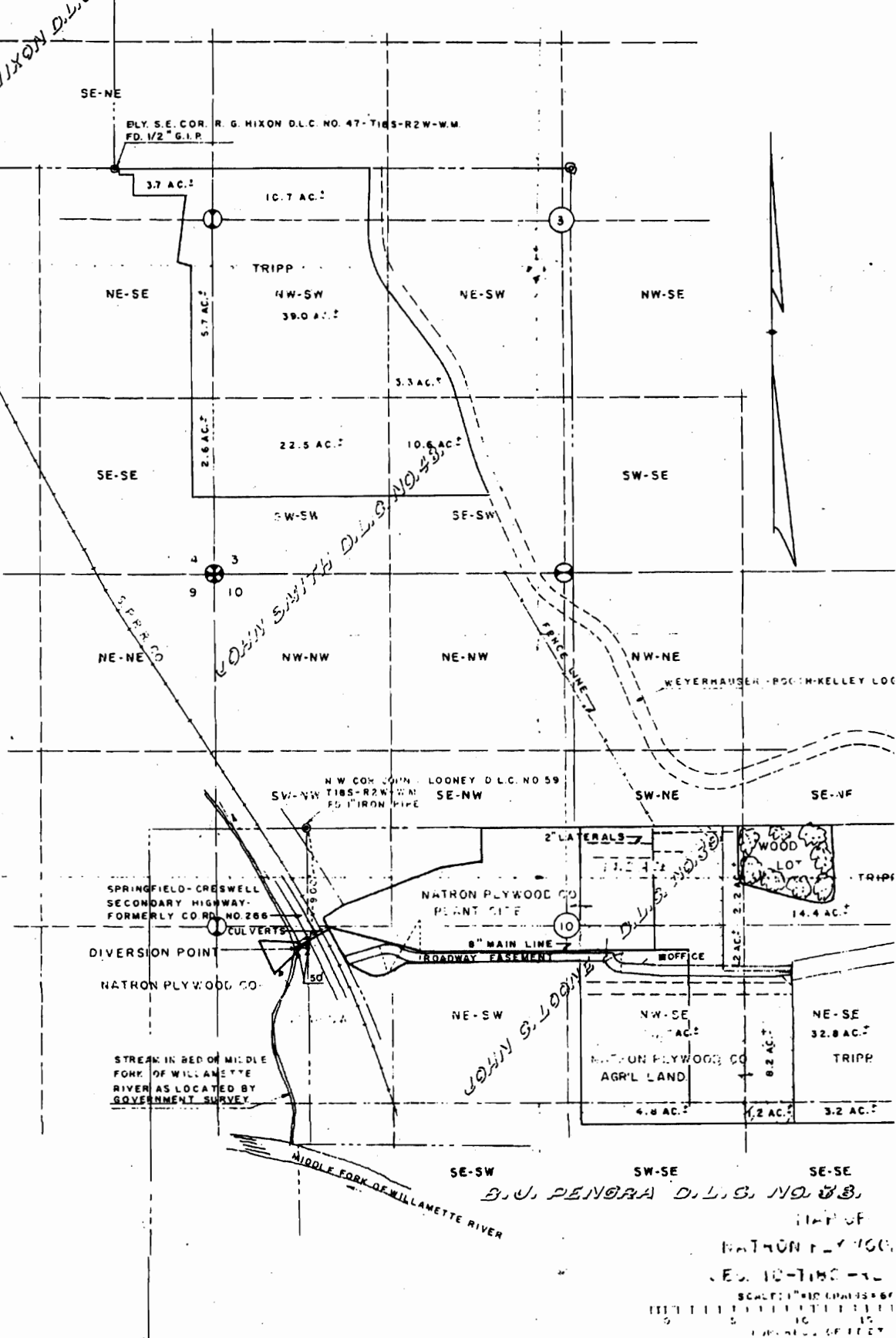

JOHN SMITH D.L.S. NO. 43

JOHN G. LOONEY

9

SPRINGFIELD-CRESWELL
SECONDARY HIGHWAY
FORMERLY COR. NO. 266

NATRON PLYWOOD CO.
PLANT SITE

WOOD LOT
14.4 AC.

STREAK IN BED OF MIDDLE
FORK OF WILLAMETTE
RIVER AS LOCATED BY
GOVERNMENT SURVEY

NATRON PLYWOOD CO.
AGR'L LAND

TRIPP
32.8 AC.

B. J. PENORA D.L.S. NO. 83

NATRON PLYWOOD CO.

ED. 10-T185-R2W

SCALE: 1" = 40' (HORIZONTAL)
1" = 80' (VERTICAL)