

WATER APPLICATION MAP
FOR ZANE MAY, RT 2, DAYTON, ORE.
APR. 4, 1958 → SCALE 1" = 400'

I, H.E. Cox of McMinnville, Oregon
do hereby certify that this map was
made from notes taken during an
actual survey made under my immed-
iate supervision on Apr. 2, 1958; that
the monument shown on this map
consisting of 1" iron pipe is N 3° 20' E
2250' from the west 1/4 Cor. of Sec. 1,
T55, R3W, W.M.

H.E. Cox

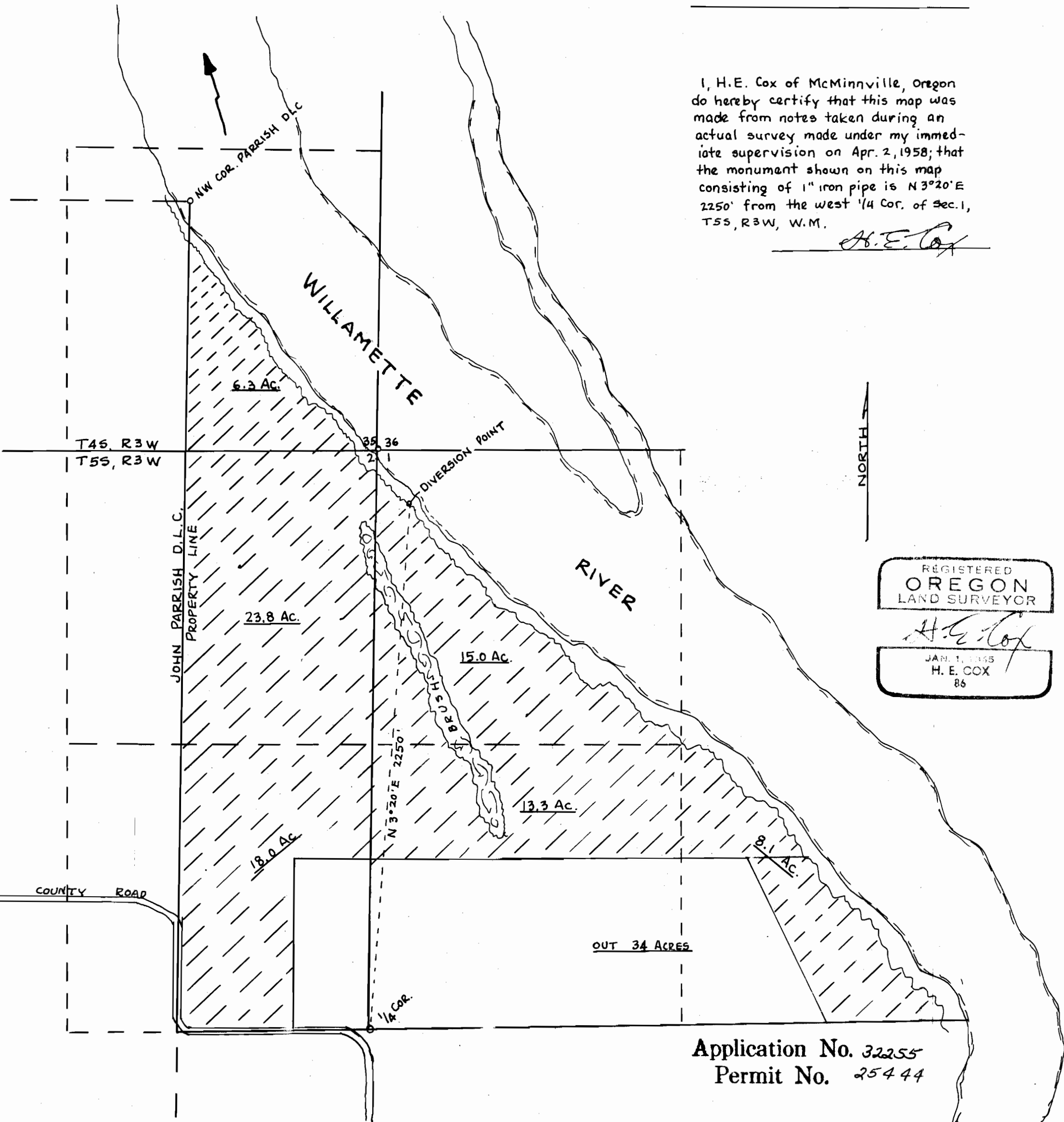

REGISTERED
OREGON
LAND SURVEYOR

H.E. Cox

JAN. 1, 1965
H. E. COX
86

Application No. 32255
Permit No. 25444