

W.R. 592

P. J. STRODA

SEC. 26, T. 15 S., R. 4 W., W.M., LINN CO., ORE.

Scale: 1" = 10 Chains

April 17, 1958

ORRIS A. CARNEGIE

DEP. CO. SURVEYOR

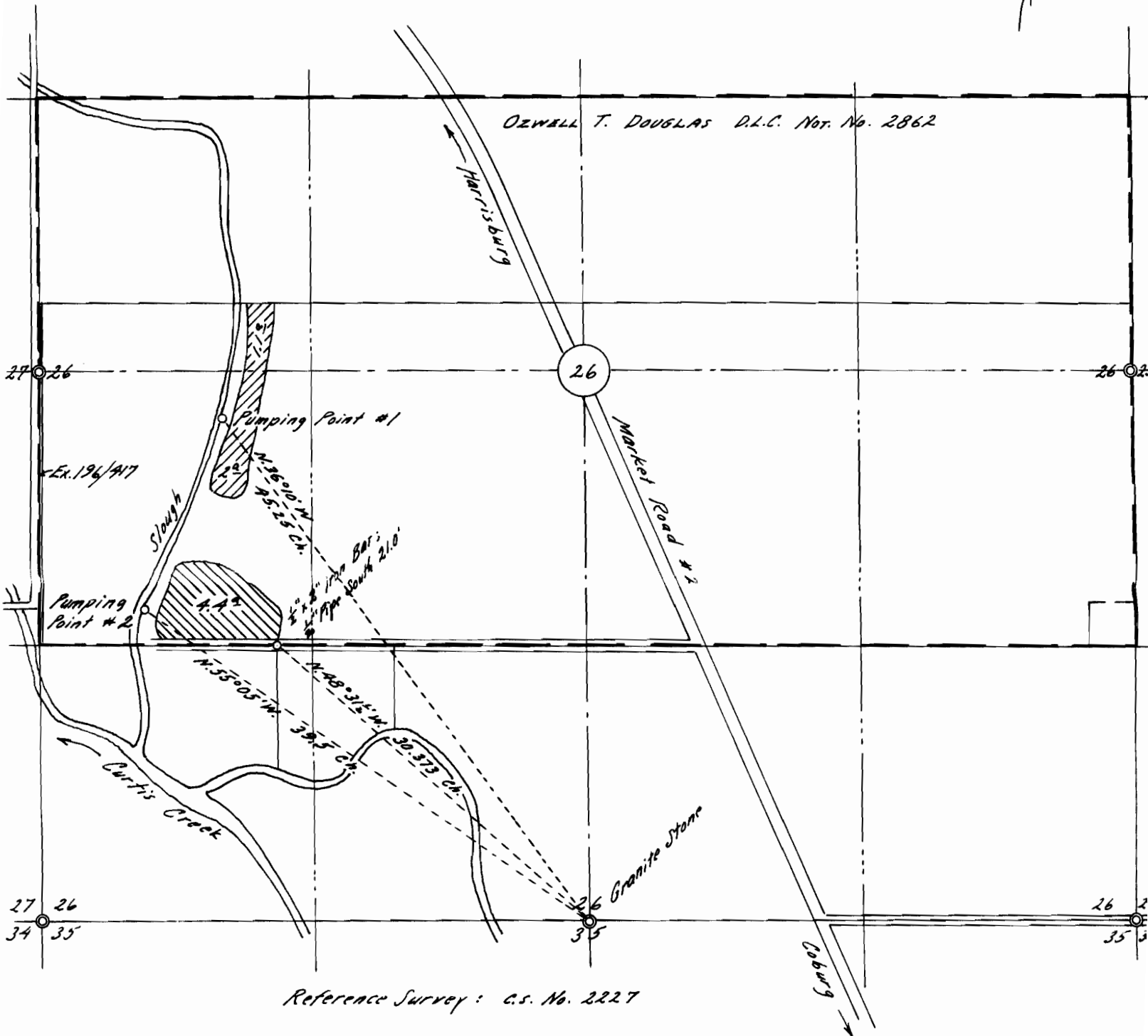

REGISTERED  
OREGON  
LAND SURVEYOR

*Orris A. Carnegie*

MAY 9, 1947  
ORRIS A. CARNEGIE  
213

Application No. 32275  
Permit No. 25456