

I, RON ENGELN, OF TILLAMOOK, OREGON,  
DO HEREBY CERTIFY THAT THIS MAP WAS MADE FROM  
NOTES TAKEN DURING AN ACTUAL SURVEY MADE BY ME

ON JAN. 3, 1958

*Ron Engelen*

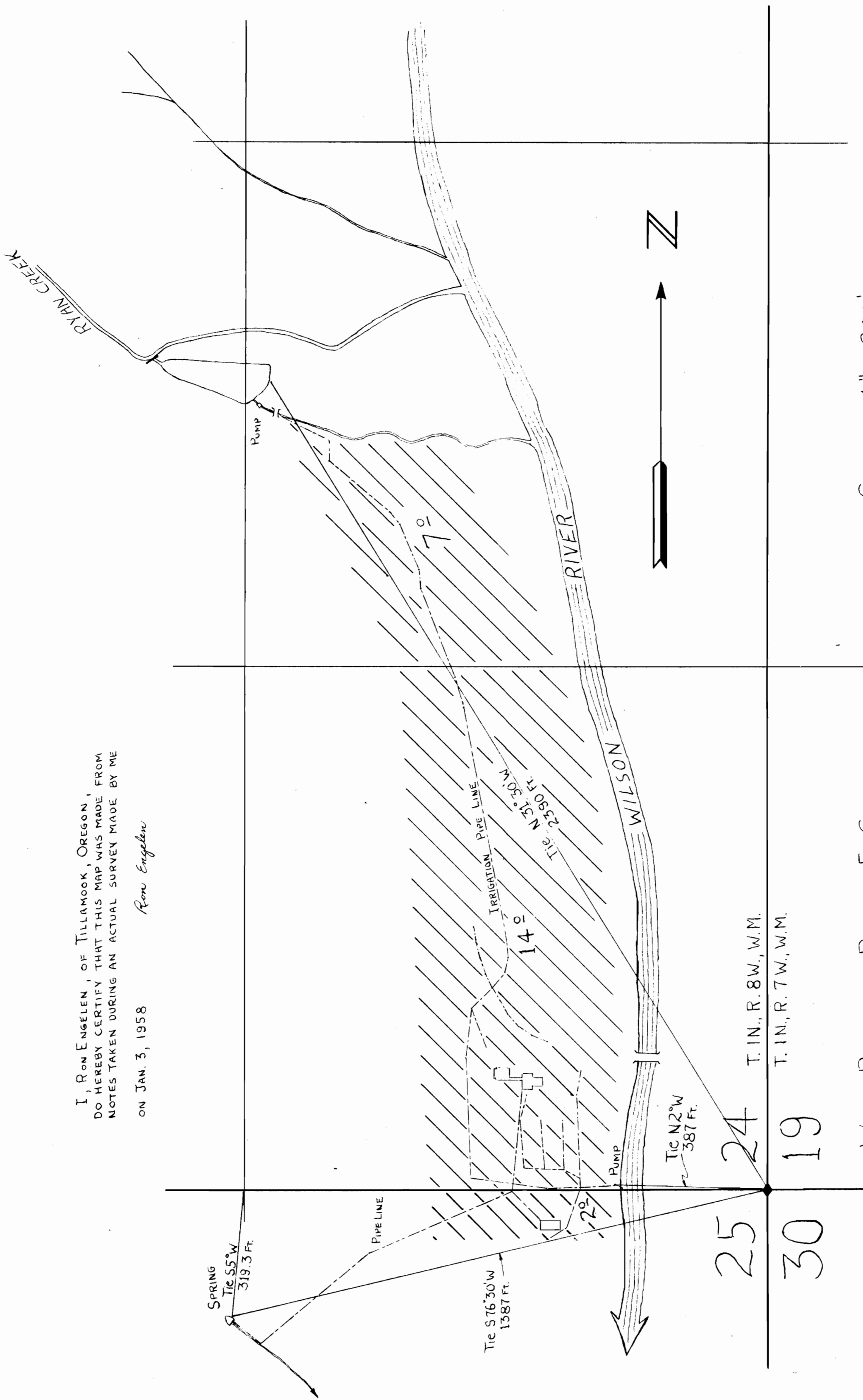

SCALE 1" = 200'

WATER RIGHT FOR ROBERT E. CARROLL  
E 1/4 SE 1/4 SEC. 24 T.1N., R.8W., W.M.

Application No. R-32176, 32177 + 32178  
Permit No. R-2126, 25469 + 25470