

I, RON ENGELN, OF TILLAMOOK, OREGON,
DO HEREBY CERTIFY THAT THIS MAP WAS MADE FROM
NOTES TAKEN DURING AN ACTUAL SURVEY MADE BY ME

ON JAN. 3, 1958

Ron Engelen

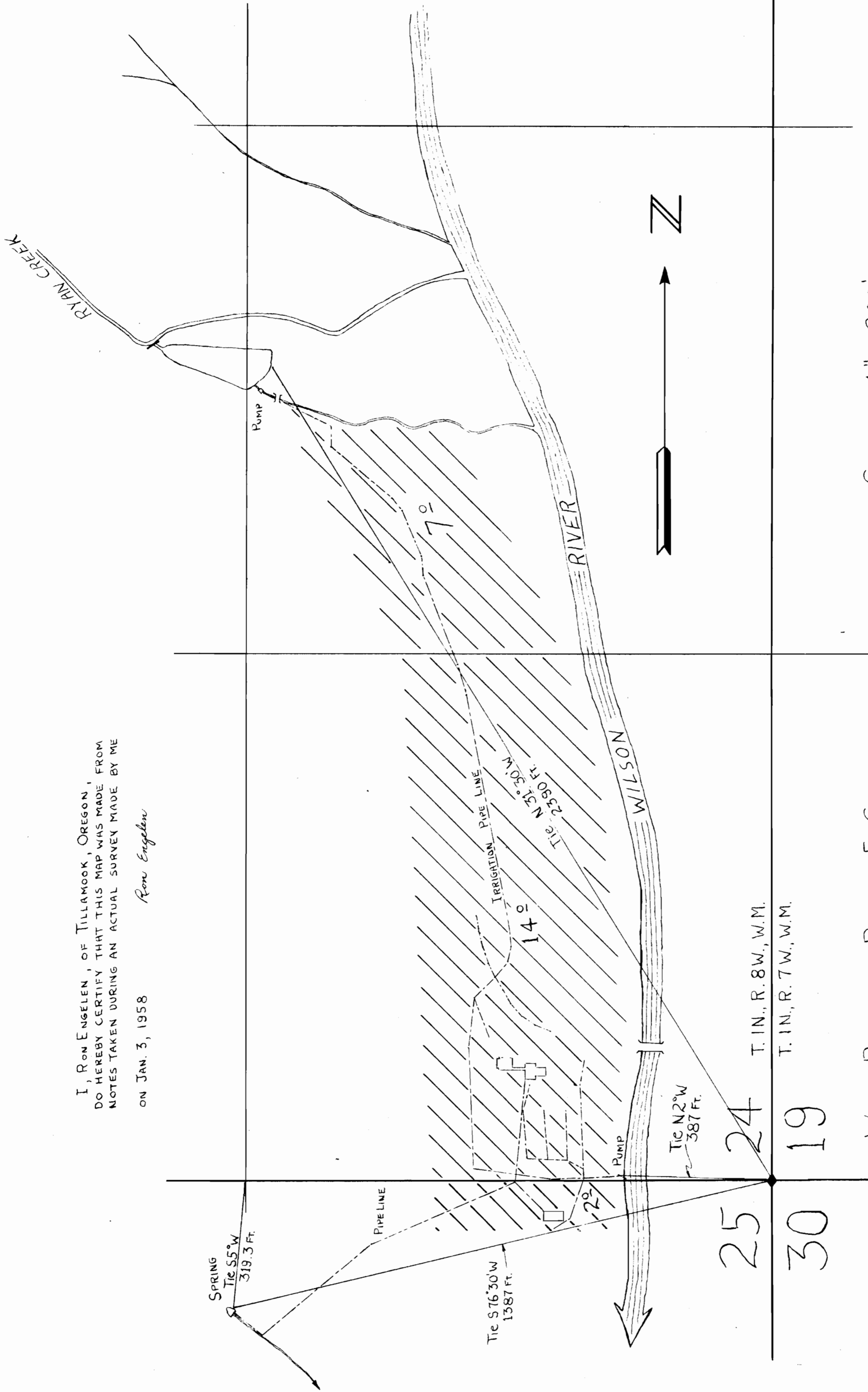

25 24
30 19

T. 1N., R. 8W., W.M.
T. 1N., R. 7W., W.M.

WATER RIGHT FOR ROBERT E. CARROLL
E 1/4 SE 1/4 SEC. 24 T. 1N., R. 8W., W.M.

SCALE 1" = 200'

Application No. R-32176, 32177 + 32178
Permit No. R-2126, 254698 25470