

BUXTON

Map to accompany application for a permit to appropriate a portion of the waters of MENDENHALL CREEK in the north-west quarter of the southwest quarter of Section 4, Township 2 North, Range 4 West, Willamette Meridian, Washington County, Oregon, by the SOUTHERN PACIFIC COMPANY.

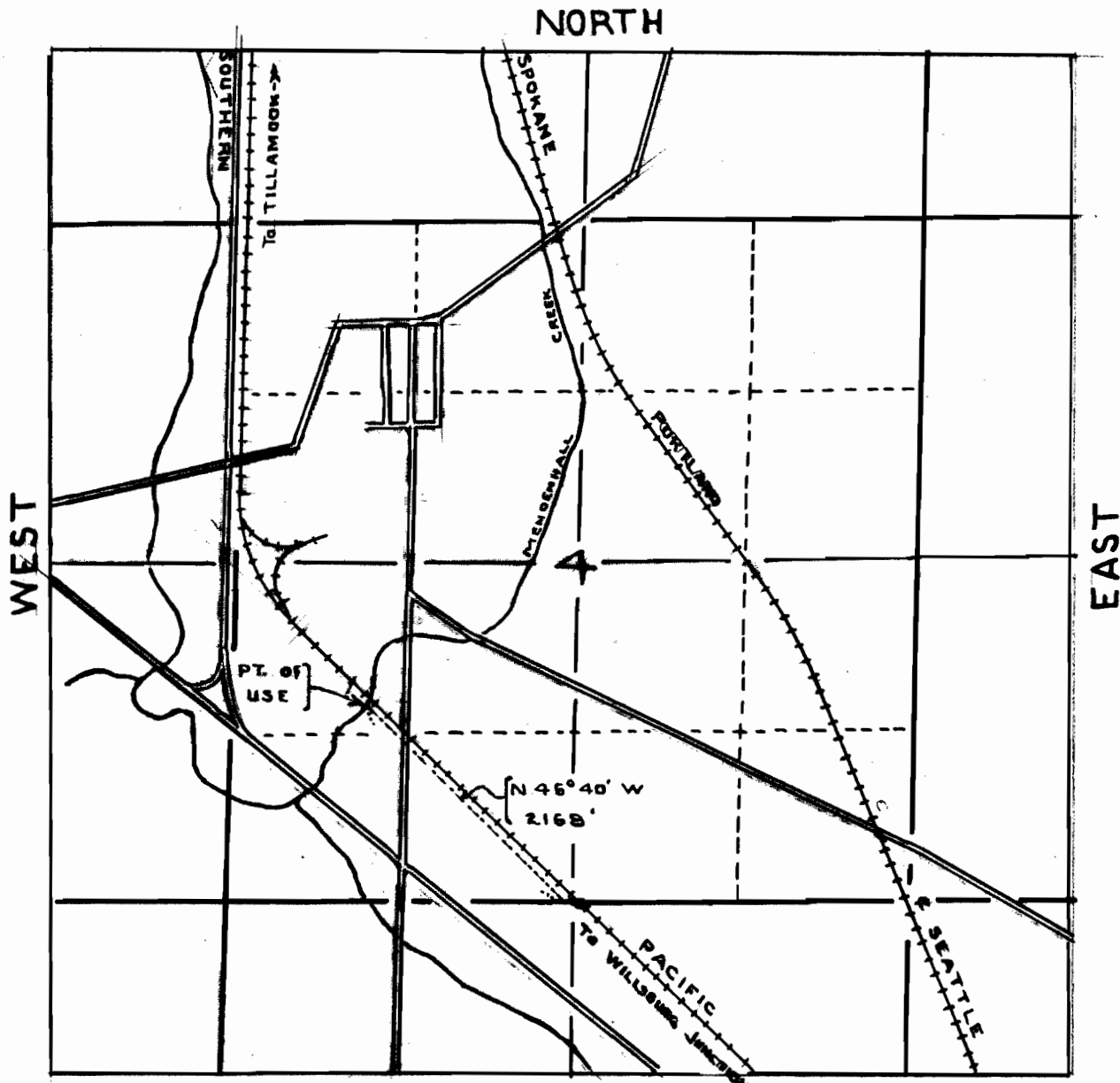

Application No. 32297
Permit No. 25492

SOUTH

SCALE: 4 in. = 1 mile
T 2 N R 4 WM