

ALUMINUM PIPE

870' - 6"
3380' - 5"
640' - 4"
4830' TOTAL



SCALE 1" = 800'

EARTH FILLED DAM 26' HIGH, LENGTH ON TOP 320' BOTTOM 20'
30 ACRES IRRIGATED UNDER PERMIT # 22896
37 ACRES IRRIGATED UNDER PERMIT # 24561

91.7 ADDL. ACRES TO BE IRRIGATED, NE 1/4 - SE 1/4 31,
SE 1/4 - SE 1/4 15, NW 1/4 - NE 1/4 19 and SW 1/4 - NE 1/4 18.7
ONE 15 HP - 30 - 220 VOLT AND ONE 10 HP - 30 - 220 VOLT, P.M.P.S.
T.D.H. 225.5 FT. - 325 G.P.M.

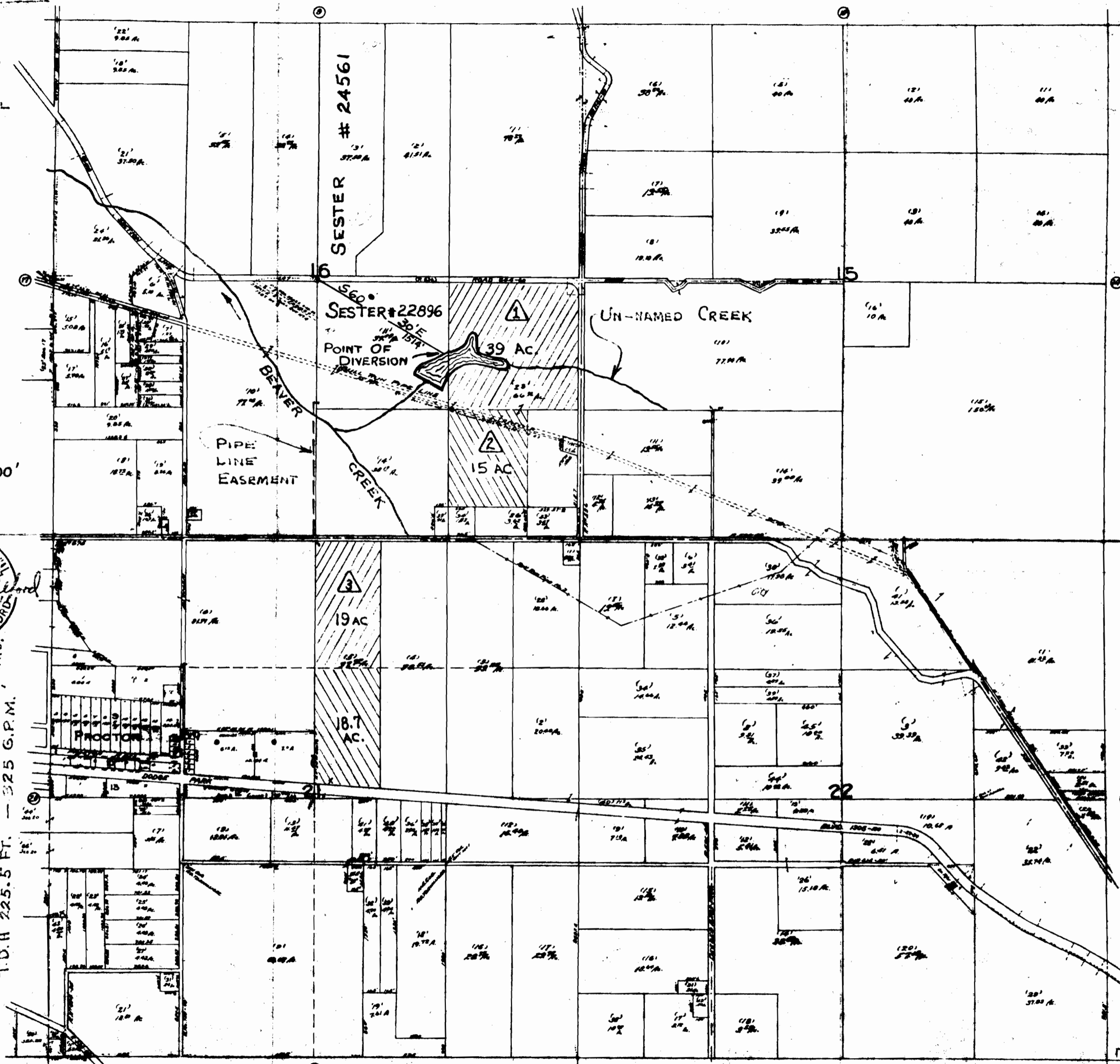

SECTIONS 16 AND 21, TWP. 15, R. 4E, W.M.

CERTIFICATE

I, Thomas D Telford of BORING, OREGON do hereby
certify that this basic map was taken from the Official Records
of Multnomah County and all other data thereon was made by me
from notes and actual survey on April 26, 1958

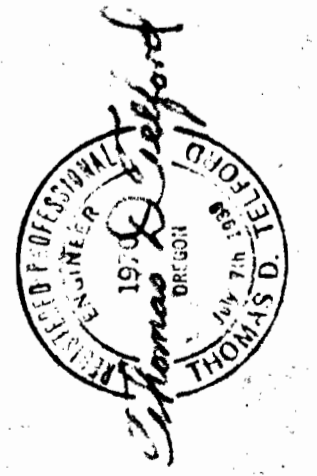

Thomas D Telford

Application No. R-32315 + 32316
Permit No. R-2143 + 25526