

**SURVEY MAP
FOR
J. SPENCER GEORGE**

WATER RIGHT
IN
N² SW⁴ SECTION 15
T. 2 S., R. 9 W., W.M.
TILLAMOOK COUNTY
MAY 1958
SCALE 1" = 200 FT.

SURVEYORS AFFIDAVIT

I, JOHN L. CARLICH, HEREBY CERTIFY THAT THIS MAP WAS MADE FROM NOTES OF AN ACTUAL SURVEY MADE BY ME IN MARCH, 1958; THAT THE MONUMENT SHOWN ON THE MAP, CONSISTING OF A 2" I. PIPE, IS S. 61° 40' W., 1891 FEET FROM CENTER OF SECTION 15, T. 1 S., R. 9 W., W.M.

REGISTERED
OREGON
LAND SURVEYOR

John L. Carllich

MAY 9, 1952
JOHN L. CARLICH
287

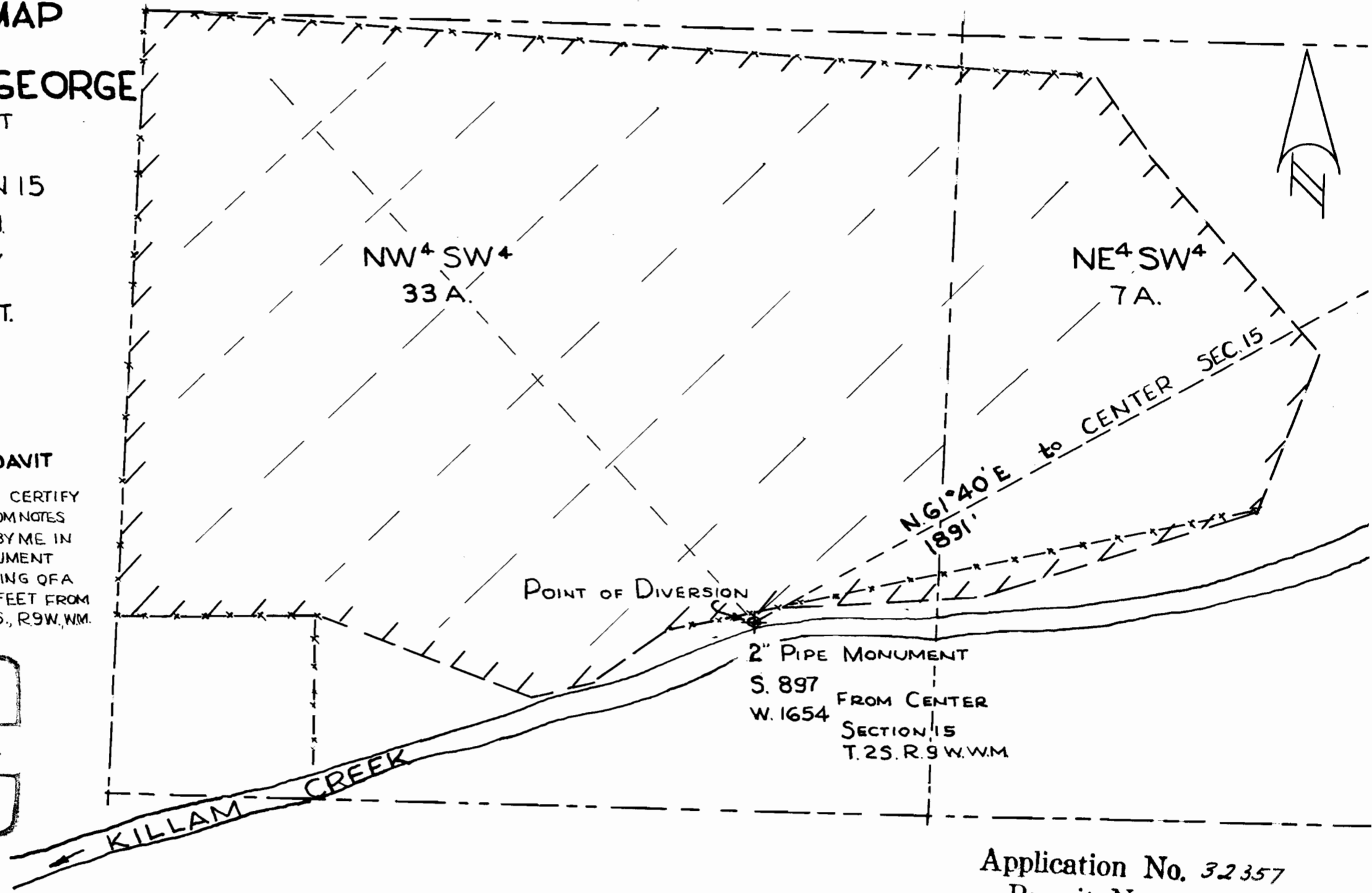

Application No. 32357
Permit No. 25557