

HOWARD J. & CARIS B. SNODGRASS

Sec. 31, T. 9 S., R. 3 W., W. 1.

Sec. 6, T. 10 S., R. 3 W., W. 1.

Lincoln County, Oregon

Scale 1" = 10 Chains

July 16, 1958

Orris A. Carnegie

Dep. Co. Surveyor

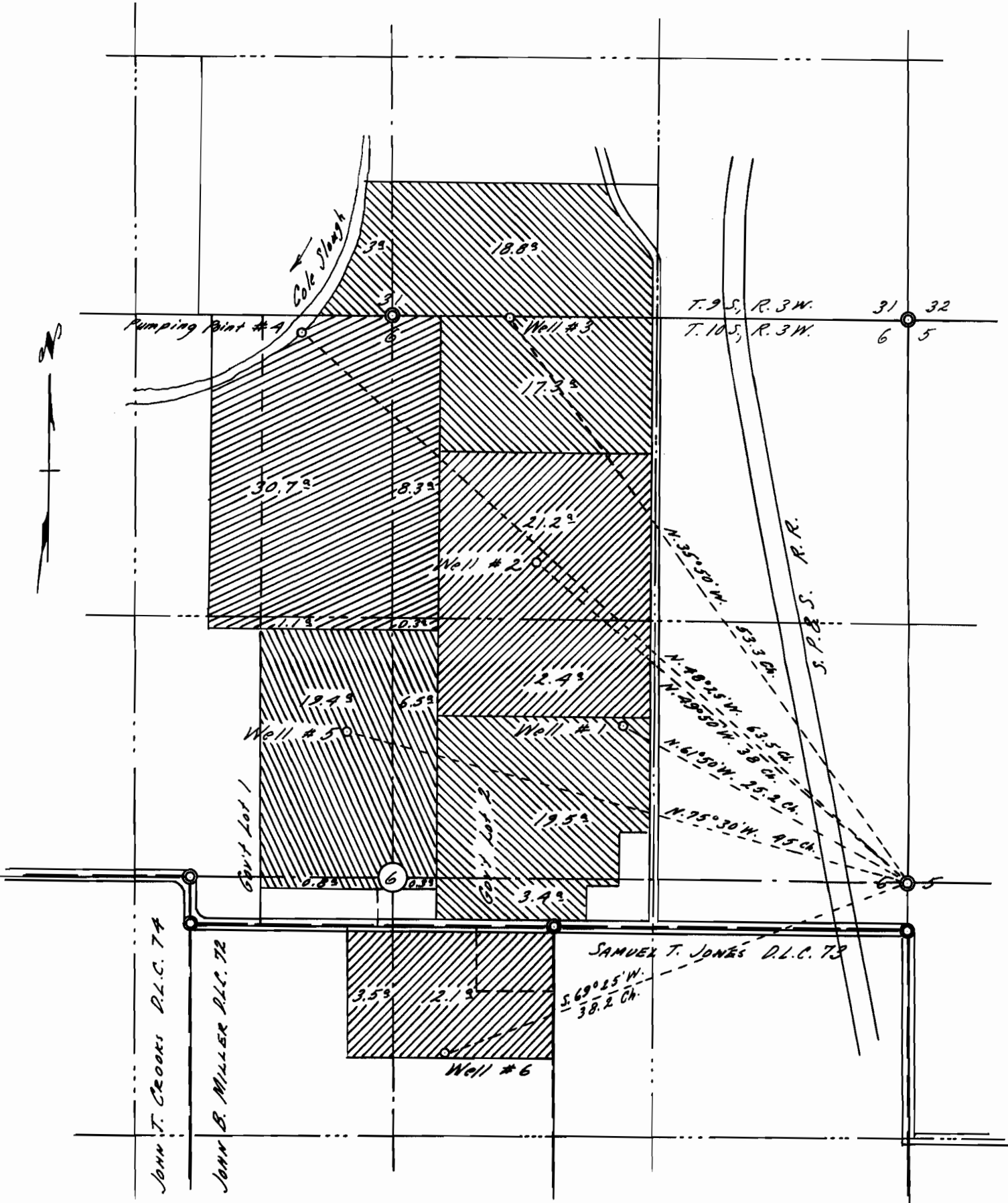

Elevation of wells approx 180 Ft. above M.S.L.  
(from U.S.G.S. map)

this map drawn from County Records (C. S. 1084 & 773)

Application No. 32511  
Permit No. 25684

REGISTERED  
OREGON  
LAND SURVEYOR

*Orris A. Carnegie*

MAY 9, 1947  
ORRIS A. CARNEGIE  
213