

ANTON & LILLIAN HROMAS

SECS. 10 & 15, T. 11 S., R. 2 W., W.M., LINN CO., ORE.

Scale: 1" = 10 Chains

Aug. 20, 1958

ORRIS A. CARNEGIE
DER. CO. SURVEYOR

REGISTERED
OREGON
LAND SURVEYOR

Orris A. Carnegie

MAY 9, 1947
ORRIS A. CARNEGIE
213

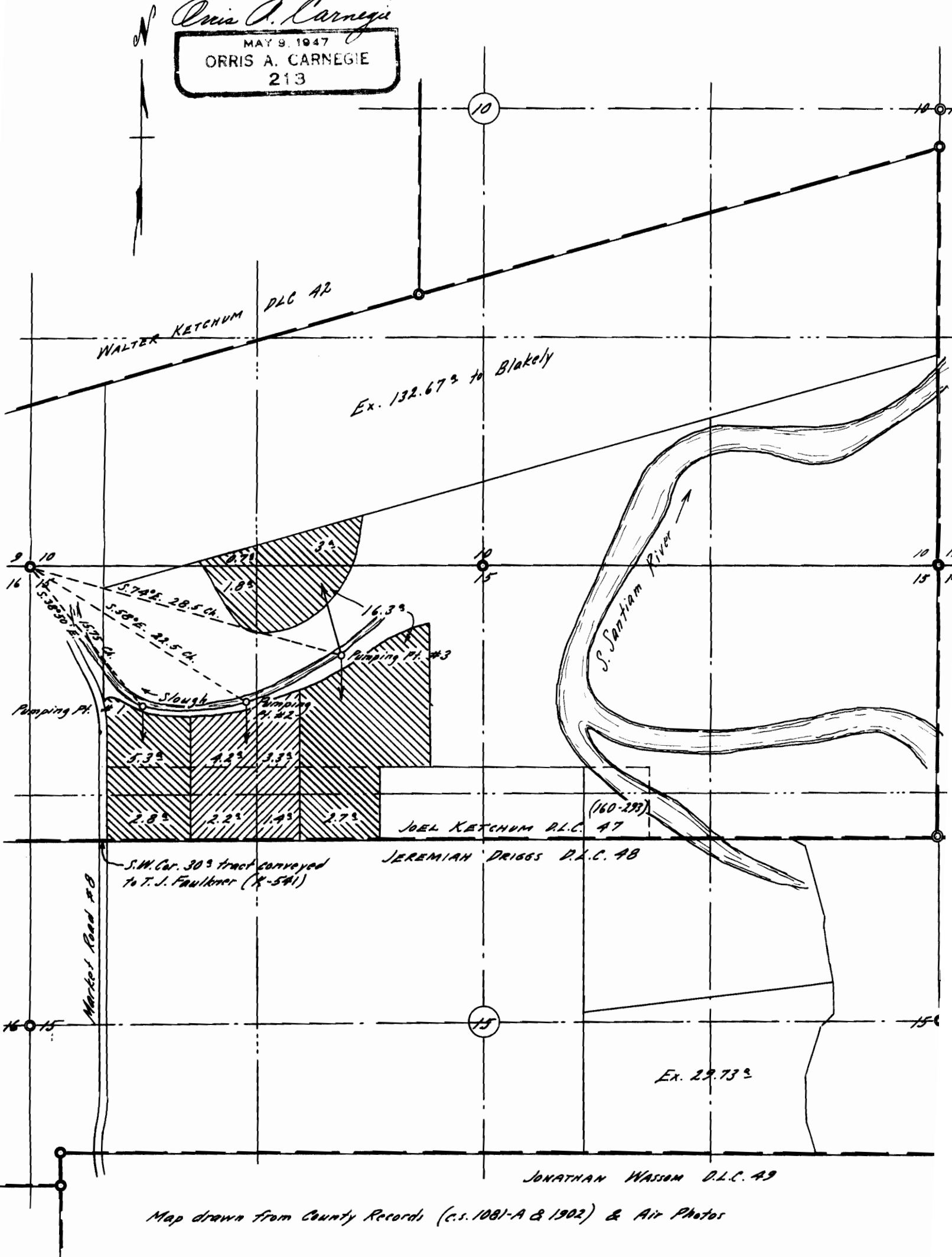

Map drawn from County Records (c.s. 1081-A & 1902) & Air Photos

Application No. 32628
Permit No. 25737