

NOTE
 MAGNETIC BEARINGS, 21° 18'
 DECL. E., POLARIS OBSERVATION.
 ELEVATIONS FROM BM, ASSUMED TO
 BE 100.00, IRON PIN NEAR BRIDGE

SCALE
 1" = 50'
 SEPT. 26, 1958
 REVISED 10-25-1958.

JNO. F. CAREY
 SURVEYOR
 CORNELIA, GA

POINT SHOWN AS BEING ON
 SECTION LINE

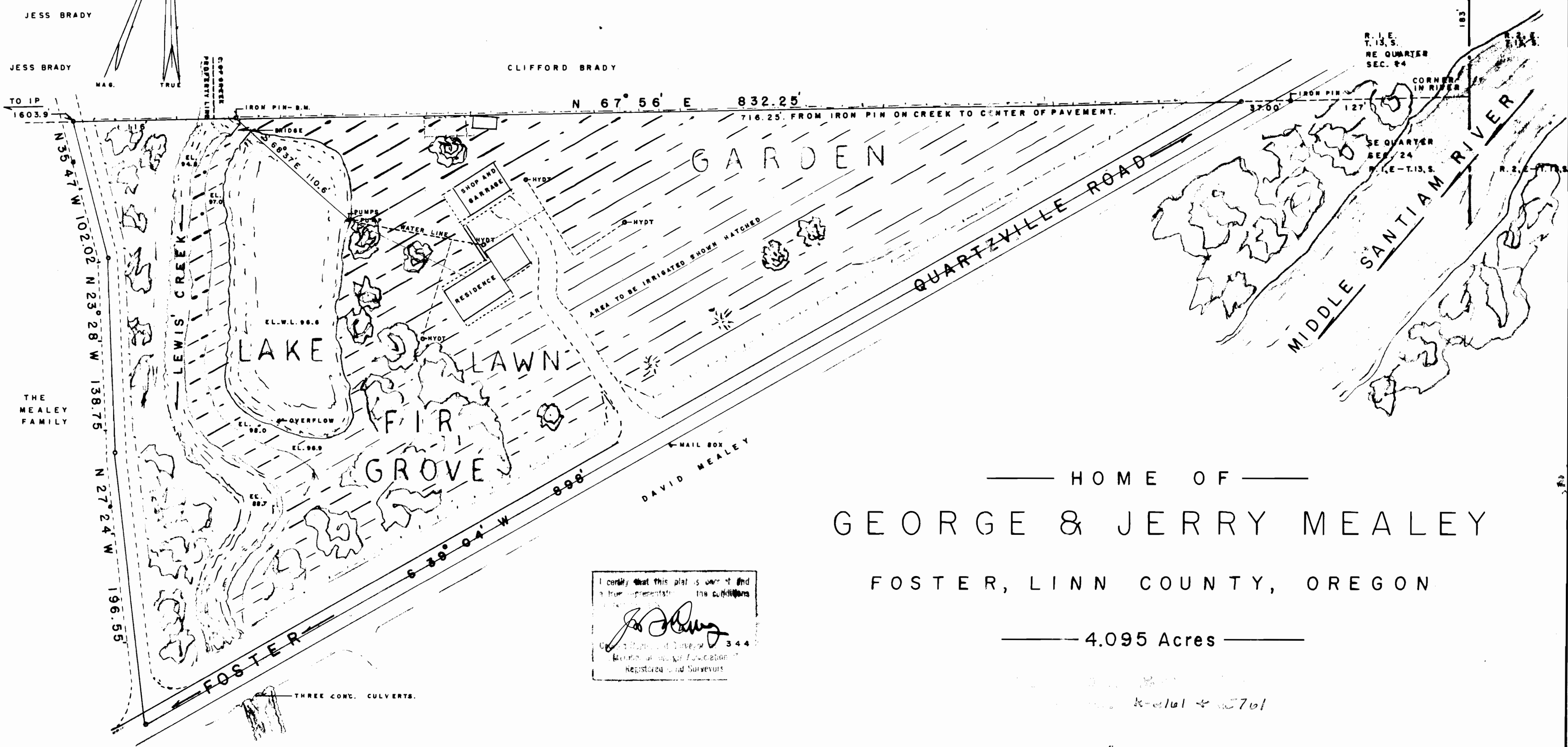

JESS BRADY

JESS BRADY

CLIFFORD BRADY

TO IP
 1603.9

N 67° 56' E 832.25'

716.25' FROM IRON PIN ON CREEK TO CENTER OF PAVEMENT.

3700'

R. 1. E.
 T. 13. S.
 NE QUARTER
 SEC. 24

SE QUARTER
 SEC. 24
 R. 1. E. - T. 13. S.

THE
 MEALEY
 FAMILY

N 54° 17' W 102.02'
 N 23° 28' W 138.75'
 N 27° 24' W 196.55'

LEWIS CREEK

LAKE

LAWN

FIR GROVE

GARDEN

QUARTZVILLE ROAD

MIDDLE SANTIAM RIVER

FOSTER

MAIL BOX
 DAVID MEALEY

THREE CONC. CULVERTS.

HOME OF
 GEORGE & JERRY MEALEY

FOSTER, LINN COUNTY, OREGON

4.095 Acres

I certify that this plat is true and
 a true representation of the conditions
 shown on the ground.
 J. F. Carey
 County of Linn, Oregon
 Registered Land Surveyors

10-25-1958