

INT. COR.
SEC. 4

4 3

4
9

4 3
9 10

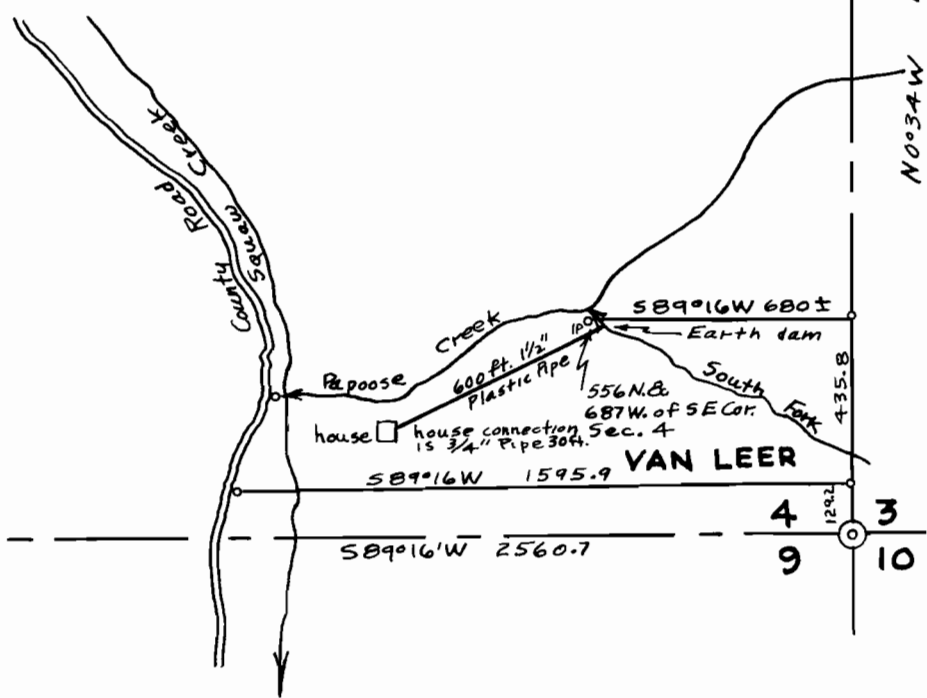

N0°34'W 2531.0

WATER FILING MAP
 FOR
 ROBT. R. & BETTY L. VANLEER
 SHOWING PART OF
 SE 1/4 SEC. 4, T.36S, R.14.W., W.M.
 CURRY CO., ORE.
 Scale 1 in = 500 ft. Sept. 1958

REGISTERED
 OREGON
 LAND SURVEYOR

H. J. Newhouse
 MAY 10 1957
 H. J. NEWHOUSE
 402

Application No. 32680
 Permit No. 25802