

MAP TO ACCOMPANY APPLICATION FOR
 APPROPRIATION OF PUBLIC WATER
 IN SECTION 21 T2N R3W, W.M.
 FOR DOMESTIC USE IN SEC 15 T2N R3W, W.M.
 FROM SURVEY FOR MARTIN STADELMAN 30 May, 1957
 SCALE 1 IN = 200 FT.

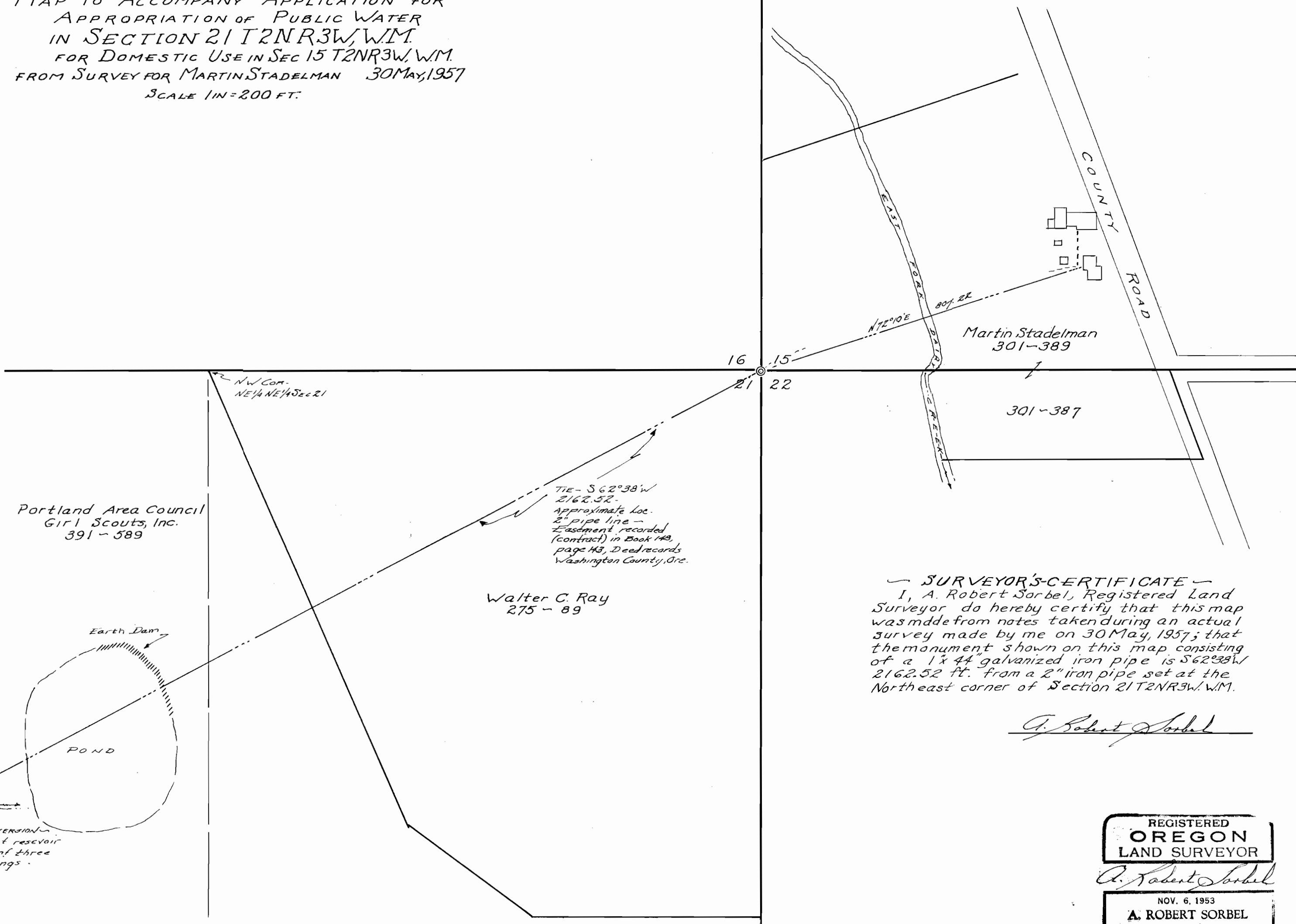
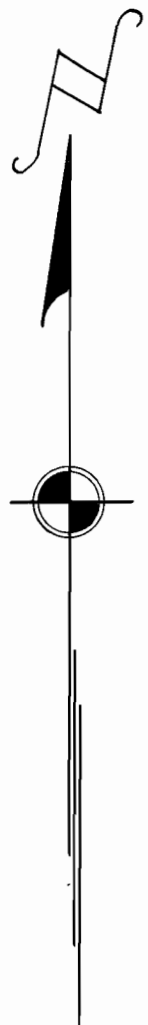

— SURVEYOR'S CERTIFICATE —
 I, A. Robert Sorbel, Registered Land Surveyor do hereby certify that this map was made from notes taken during an actual survey made by me on 30 May, 1957; that the monument shown on this map consisting of a 1x44" galvanized iron pipe is S 62° 38' W 2162.52 ft. from a 2" iron pipe set at the Northeast corner of Section 21 T2N R3W, W.M.

A. Robert Sorbel

REGISTERED
OREGON
 LAND SURVEYOR

A. Robert Sorbel

NOV. 6, 1953
A. ROBERT SORBEL
 314

Application No. 31455
 Permit No. 25819

31455