

Map for Earl R. Leach Water Right

○ INTERIOR CORNER OF THE
WARREN N. GOODELL DLC #40, SEC
17, T22S, R5W, WM,
DOUGLAS COUNTY, OREGON

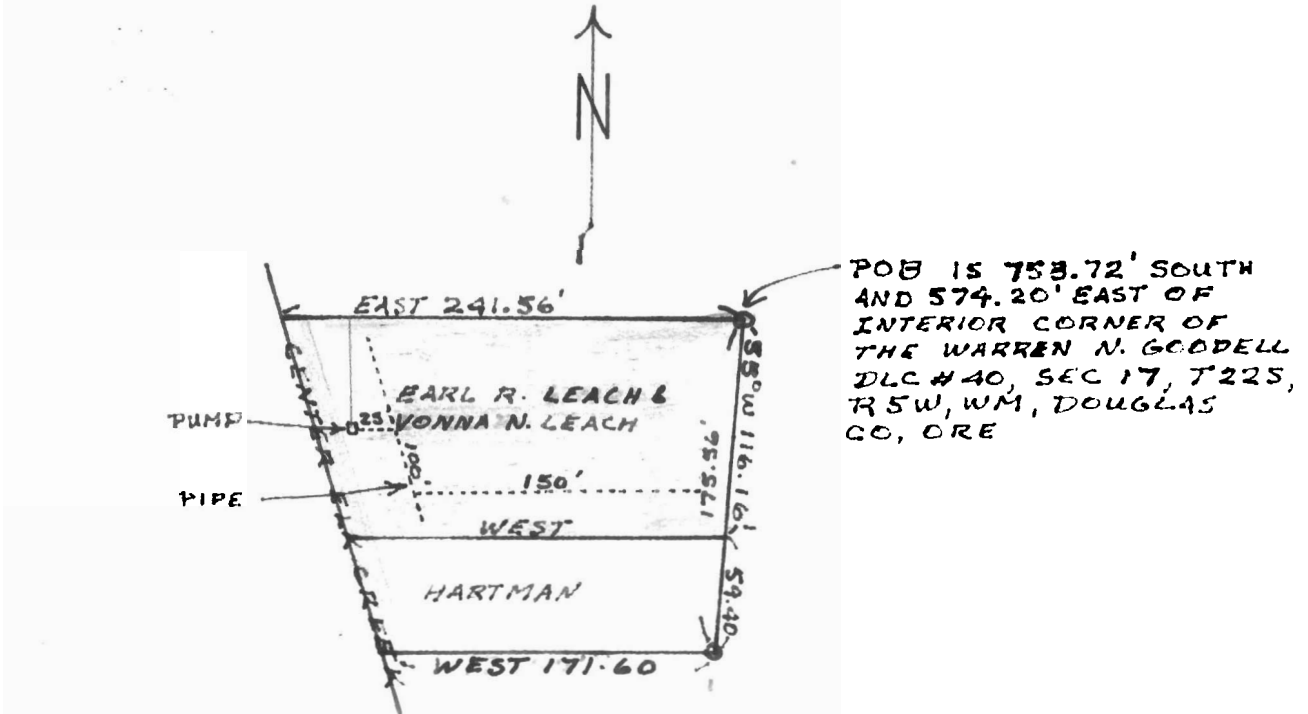

Portion of SW $\frac{1}{4}$ NE $\frac{1}{4}$, Sec 17, T 22 S,
R 5 W, W M, Douglas County, Oregon

Scale 1" = 100'

Shaded Area:

Blue indicates creek.

Grey indicates area to be irrigated.

Application No. 32460
Permit No. 25880