

TEEL IRRIGATION DISTRICT
 UMATILLA COUNTY, OREGON

MARCH, 1958

Scale 2" = 1 Mile

1st. Revision—Acreages added, 7-4-58 web/rem

Application No. 32422
 Permit No. 35984



Bill Harris
 March 11, 1958

I Bill Harris, of Boise, Idaho, do hereby certify that this map was made from notes taken during an actual survey made by me during January, 1958; that the monument shown on this map consisting of a 1" dia. pipe 36" long is 3237.3' S55°48' W from N.E. Cor. Sec. 21, T. 3N., R. 29 E.

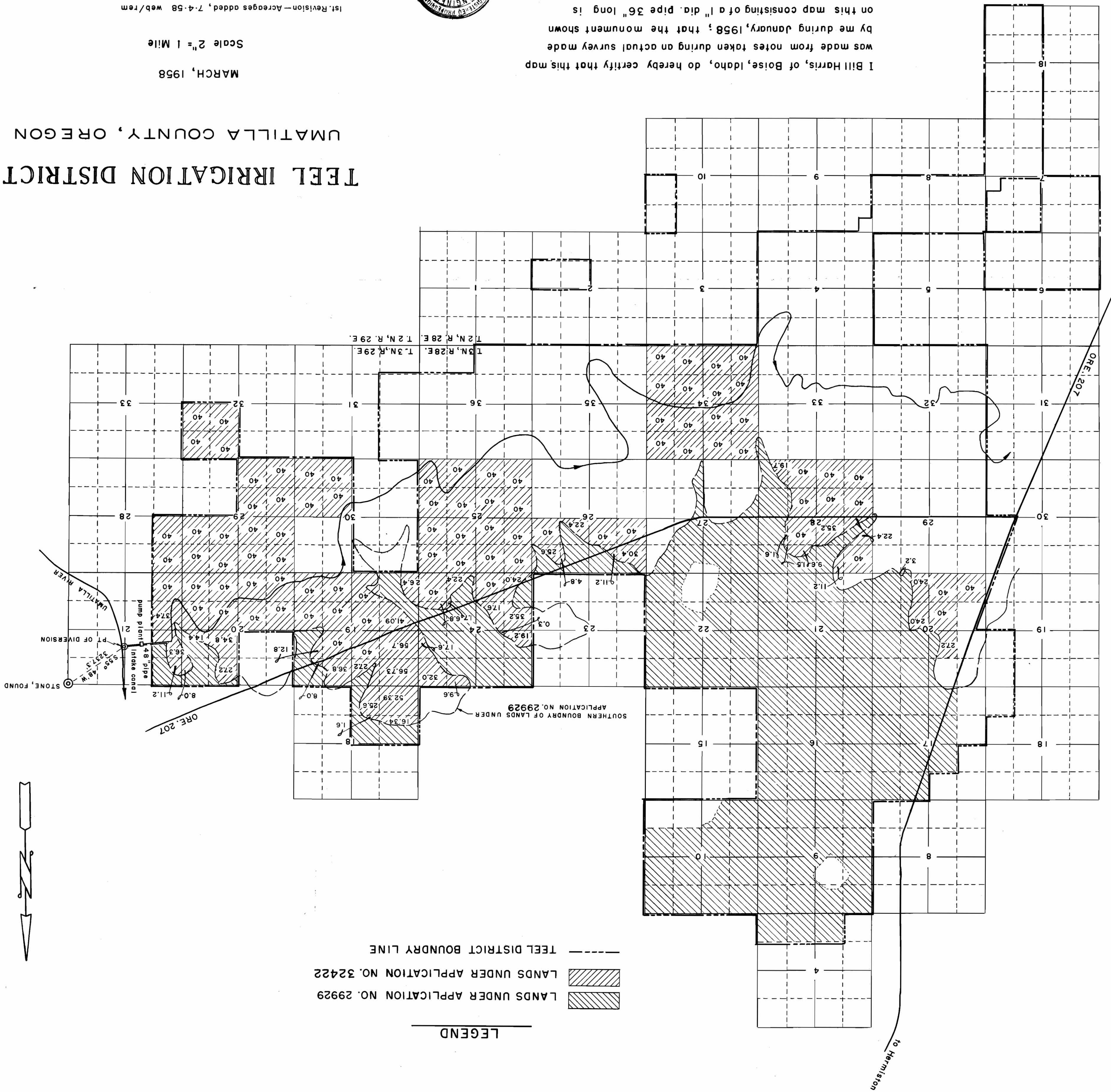

LEGEND

- TEEL DISTRICT BOUNDRY LINE
- ▨ LANDS UNDER APPLICATION NO. 32422
- ▨ LANDS UNDER APPLICATION NO. 29929

Spike

1101

T. 3 N. R. 29 E. W.M.

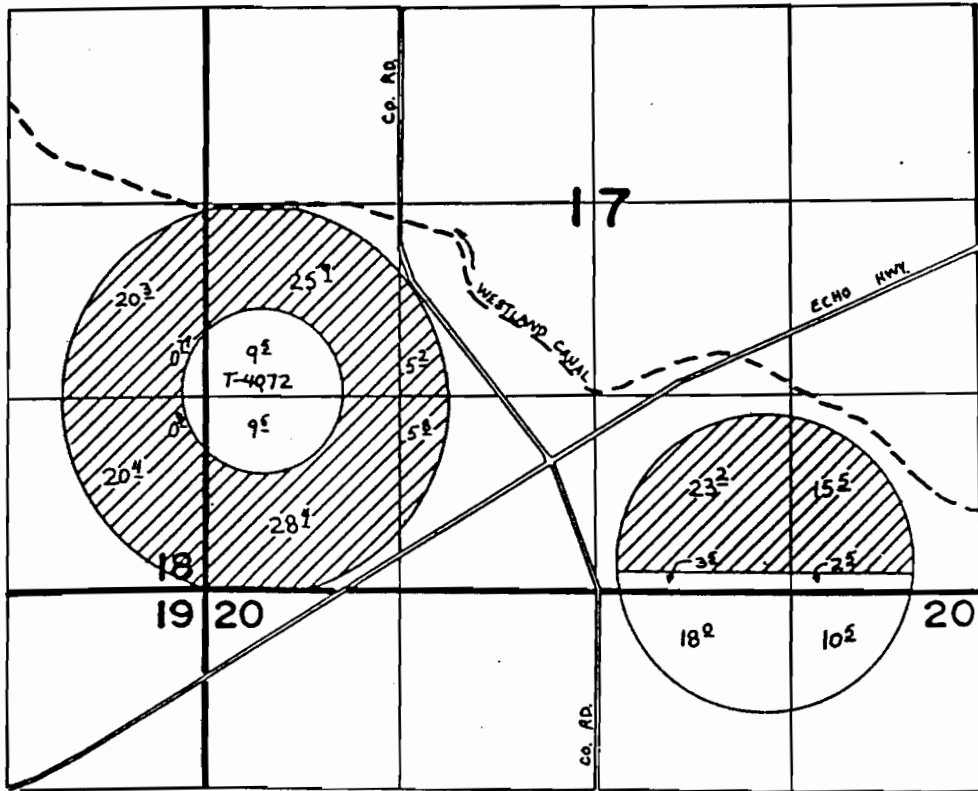

215
 13.0

 34.5



Scale 1" = 1320'

FINAL PROOF SURVEY UNDER

Application No. 61.736... Permit No. 47.6.73.....
IN NAME OF

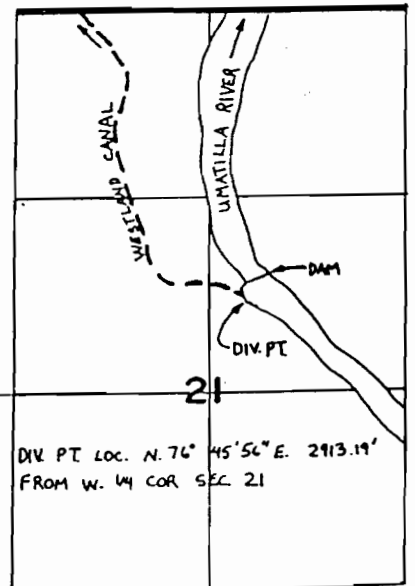

.....SPIKE RANCH, INCORPORATED.....

Surveyed Jan 5 1987, by V. Church.....

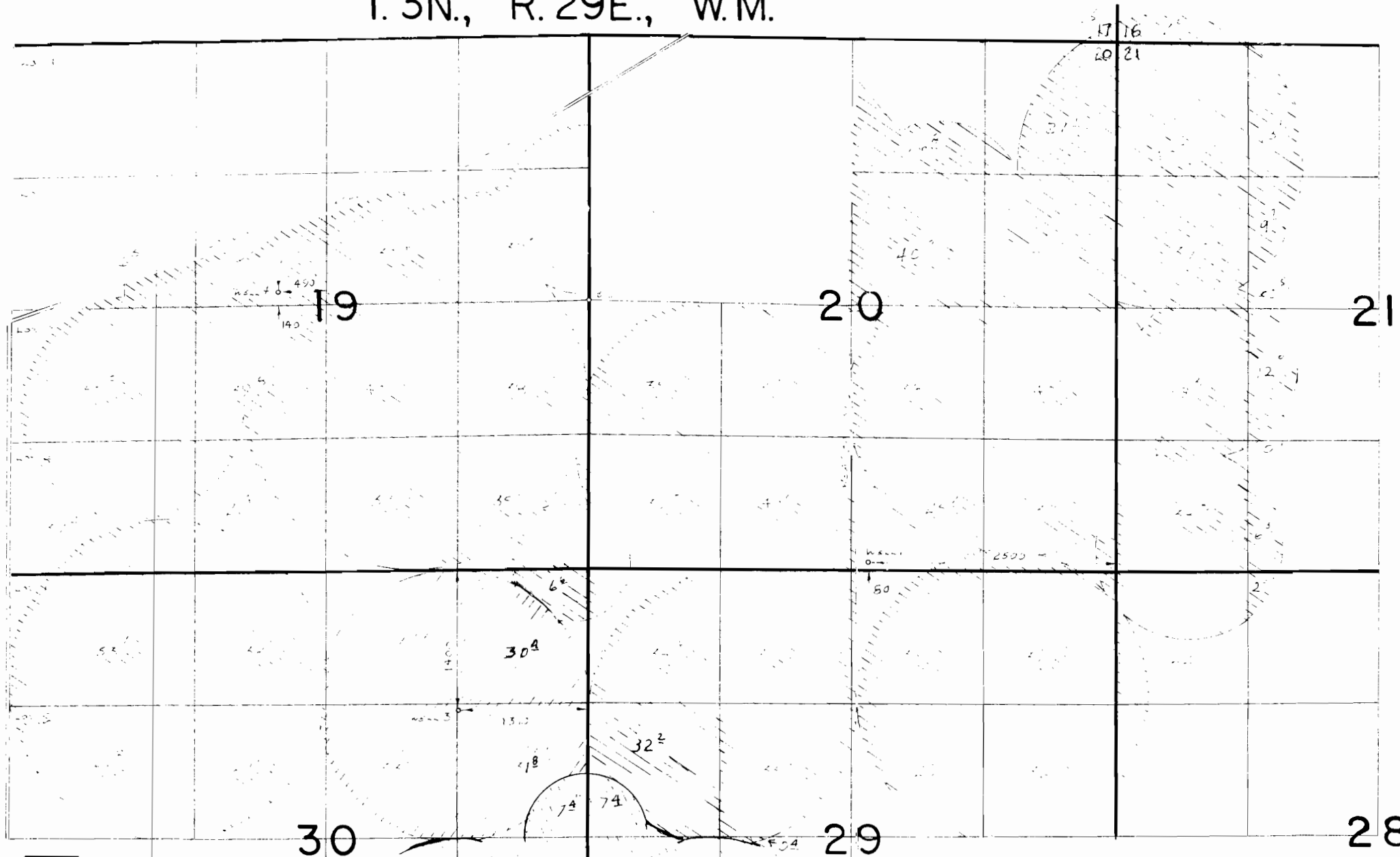

T. 3N., R. 29E., W.M.



-  G-7078 well 1 +
-  G-7314 well 5
-  G-6010 well 6

FINAL PROOF SURVEY
UNDER

APPL. G-7311 PER. G-7078 (Map 2 of 2)
G-7923 G-7314
G-6673 G-6010

IN NAME OF
THE TRAVELERS INS. CO.

Surveyed by John W. ...