

# MAP OF VERT'S PLEASANT VIEW ADDN.

1/4 Sec cor. Sec 35, T. 6. N. R. 35. E. W. 1/4

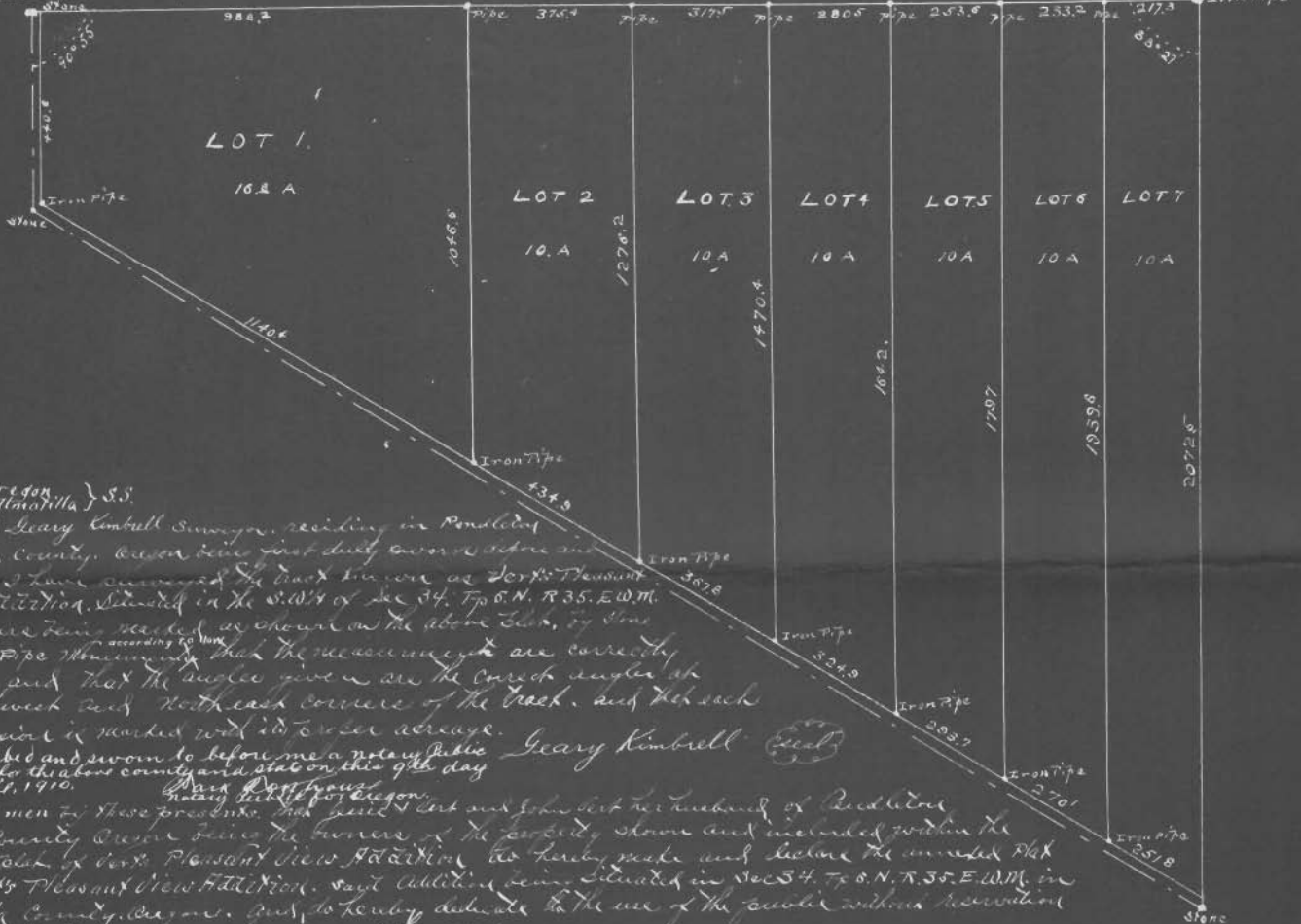

State of Oregon } S.S.  
County of Umatilla }

Geary Kimball Surveyor, residing in Pendleton Umatilla County, Oregon being first duly sworn and deposing that I have examined the tract shown as Vert's Pleasant View Addition, situated in the S.W. 1/4 of Sec 34, T. 6. N. R. 35. E. W. 1/4. The corners being marked as shown on the above plat, by stone and Iron Pipe monuments, that the measurements are correctly marked and that the angles given are the correct angles at the Northwest and Northeast corners of the tract, and that each subdivision is marked with its correct acreage.

Subscribed and sworn to before me a Notary Public in and for this above county and state on this 9th day of April, 1910.

John Vert, Plaintiff, Oregon, known all men for these presents, that he and his wife, Bertha, the owners of the property shown and included within the attached plat of Vert's Pleasant View Addition, do hereby make and declare the annexed Plat to be Vert's Pleasant View Addition, said addition being situated in Sec 34, T. 6. N. R. 35. E. W. 1/4, in Umatilla County, Oregon, and do hereby dedicate to the use of the public without reservation the roads, streets or alleys shown on this plat.

In witness whereof, I have hereunto set my hand and seal, this 5th day of April, 1910.

John Vert, Plaintiff, Oregon, known all men for these presents, that he and his wife, Bertha, the owners of the property shown and included within the attached plat of Vert's Pleasant View Addition, do hereby make and declare the annexed Plat to be Vert's Pleasant View Addition, said addition being situated in Sec 34, T. 6. N. R. 35. E. W. 1/4, in Umatilla County, Oregon, and do hereby dedicate to the use of the public without reservation the roads, streets or alleys shown on this plat.

We the undersigned hereby certify that we have examined and hereby approve the attached plat of Vert's Pleasant View Addition, that the name adopted for said addition is proper, and that the roads, streets and alleys are dedicated to the public use without reservation or restriction whatsoever. That all taxes and assessments against the lands covered by the attached plat have been paid.

T. P. Hill, Umatilla County Judge  
H. B. Lee, Clerk

Thereby certify that the attached plat has been approved in accordance with the terms of the foregoing certificate by the County Court of Umatilla County, Oregon, by order thereof made and entered on the 4th day of May, 1910.

Frank Salley  
County Clerk

Approved May 4th, 1910  
C. P. Strain  
County Assessor

STATE OF OREGON, } S.S.  
County of Umatilla }

This instrument was filed for record on the 4th day of May, A.D. 1910 at 11 o'clock A.M. and duly recorded in Vol. 4 of Plats Page 9

Frank W. Kendall, Recorder  
By \_\_\_\_\_ Deputy  
No. 45,925