

DELBERT & INA DEWOLF

SEC. 19, T. 13 S., R. 2 E., W.M., LINN CO., ORE.

Scale: 1" = 10 Chains

Jan. 8, 1959

ORRIS A. CARNEGIE
 DEP. CO. SURVEYOR

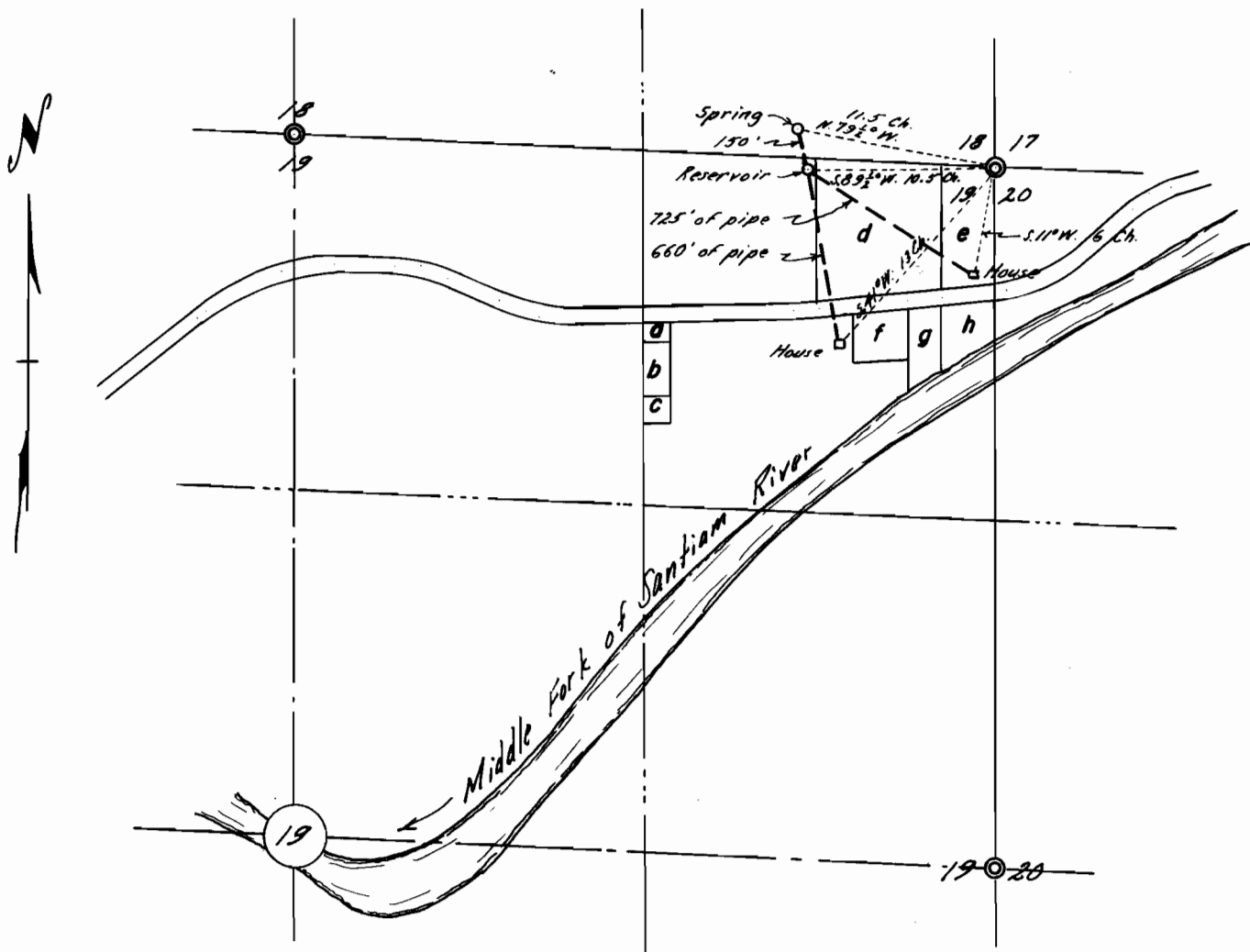

- a - Orville A. & Nora E. Whipple (198-320)
- b - Elmer & Velma Krause (214-201)
- c - Virgil & Lois Bohnstedt (223-725)
- d - Percy L. & Marjorie E. Bush (231-753)
- e - Kenneth I. & Katherine Esther Majors (186-655)
- f - Paul & Lena Huskey (222-550)
- g - Mary E. Gift (194-254)
- h - Mary E. Gift (250-744)

Application No. 32920
Permit No. 26062

This map drawn from county records.

REGISTERED
OREGON
 LAND SURVEYOR

Orris A. Carnegie

MAY 8, 1947
ORRIS A. CARNEGIE
 213