

ENGINEER'S CERTIFICATE:

I, DONALD J. BRANTON of the Dalles, Oregon do hereby certify that this map was made from notes taken during an actual survey made by me during March 1956 and on Feb. 27, 1959, that the monument shown on this map consisting of a 2'x30" GALVANIZED IRON PIPE SET 30" IN THE GROUP IS 1215.44 FEET NORTH AND 1939.84 FEET WEST OF THE SOUTHWEST CORNER OF THE NE 1/4 OF SECTION 33, TWP. 12 S., R. 12 E., W.M., JEFFERSON COUNTY, OREGON.

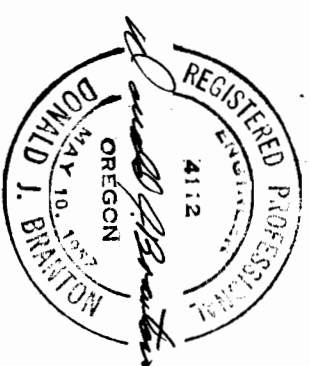

For Original, Bearing, Ties:  
 50° Azimuth, N 89° 30' W, 131 1/2'  
 12° Azimuth, N 82° E, 197 1/2'  
 8° Azimuth, S 18° W, 184 1/2'

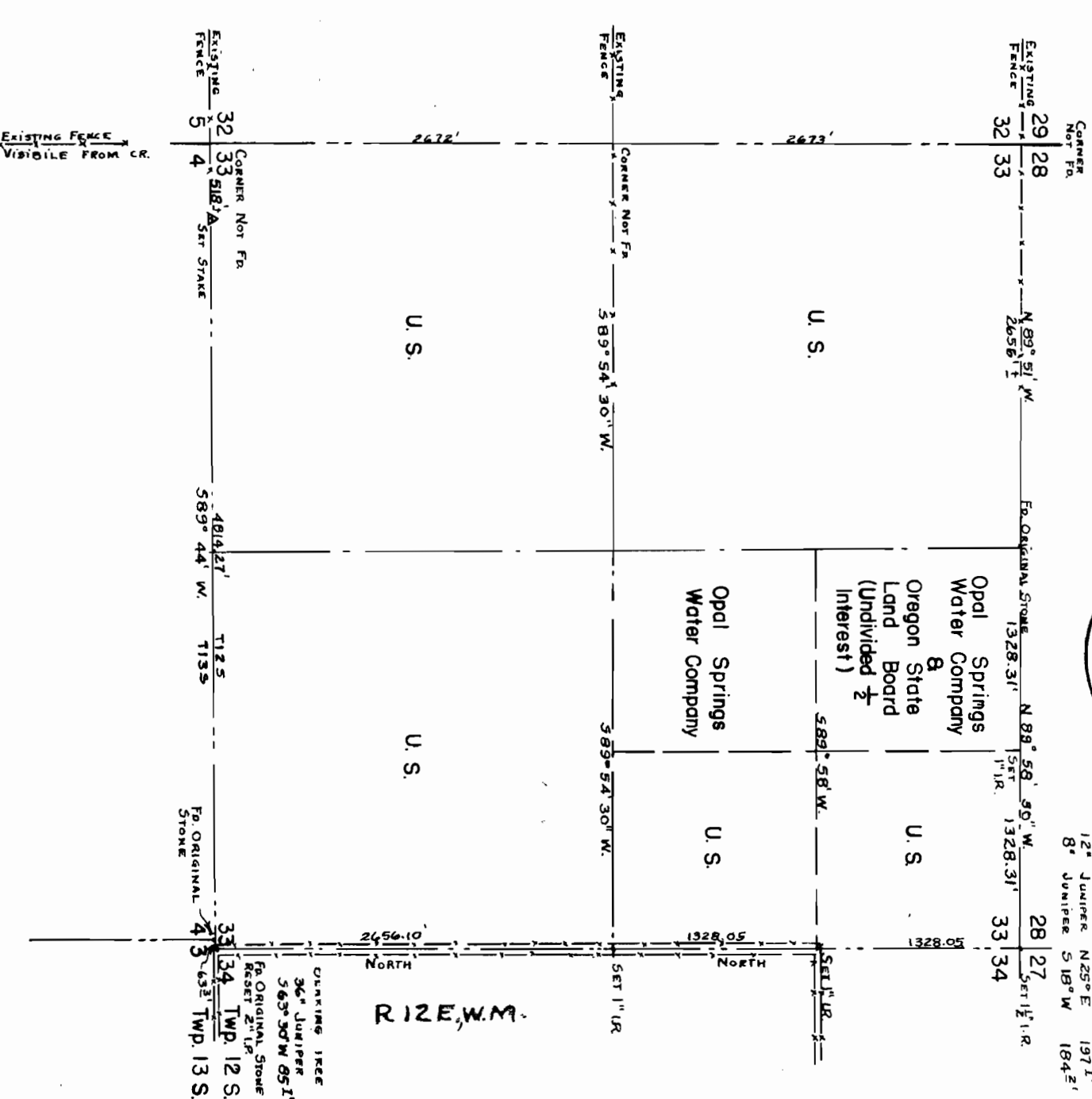

VICINITY MAP, SECTION 33  
 Scale: 1" = 1000'

ENGINEERS CERTIFICATE  
 I, Vernon B. Tenneson, Registered Professional Engineer for Oregon, hereby certify that the annexed map represents the location of existing structures on the property as shown.

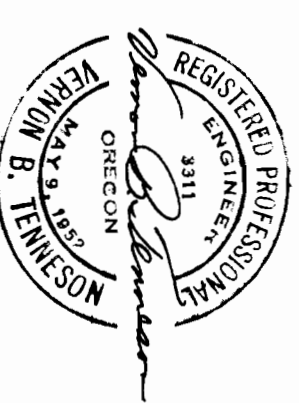

MAP OF SURVEY OF  
**OPAL SPRINGS AREA**  
 IN THE

W 1/2 of the NE 1/4 Sec. 33, T. 12 S., R. 12 E., W. M.  
 Jefferson County  
 Oregon  
 Scale: As shown  
 March 24, 1956  
 VERNON B. TENNESON & ASSOCIATES — The Dalles, Oregon

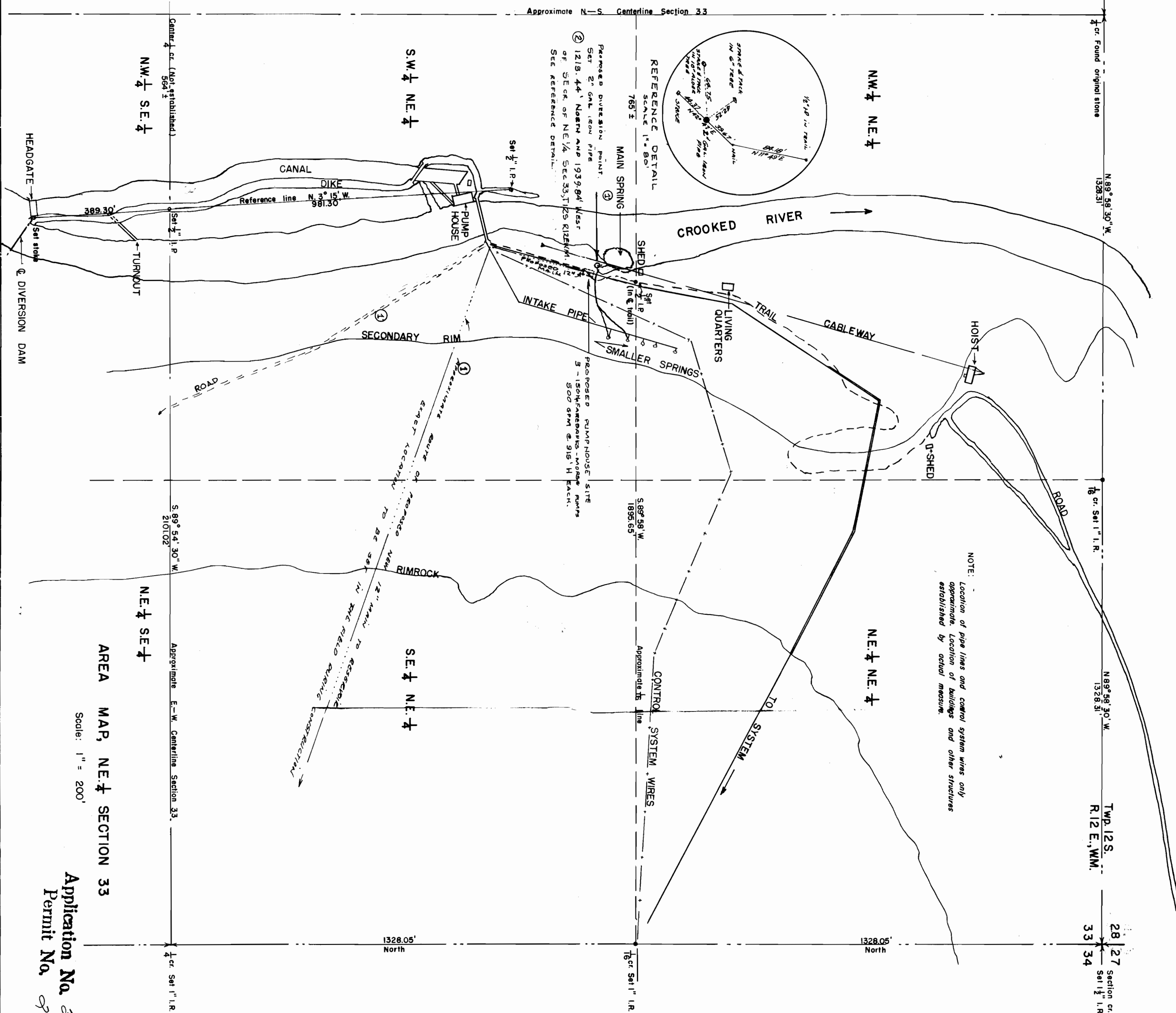

NOTE: Location of pipe lines and control system wires only approximate. Location of buildings and other structures established by actual measure.

AREA MAP, NE 1/4 SECTION 33  
 Scale: 1" = 200'

Application No. 32734 & 43225  
 Permit No. 26113 & 32674

Application No. 32734 & 43225  
 Permit No. 26113 & 32674