

# SURVEYOR'S CERTIFICATE

I, W. E. Anderson County Surveyor of Tillamook Co Oregon do hereby certify that this map was made from notes taken during an actual survey made by me in February 1939, and that it correctly represents the works herein shown

*W. E. Anderson*

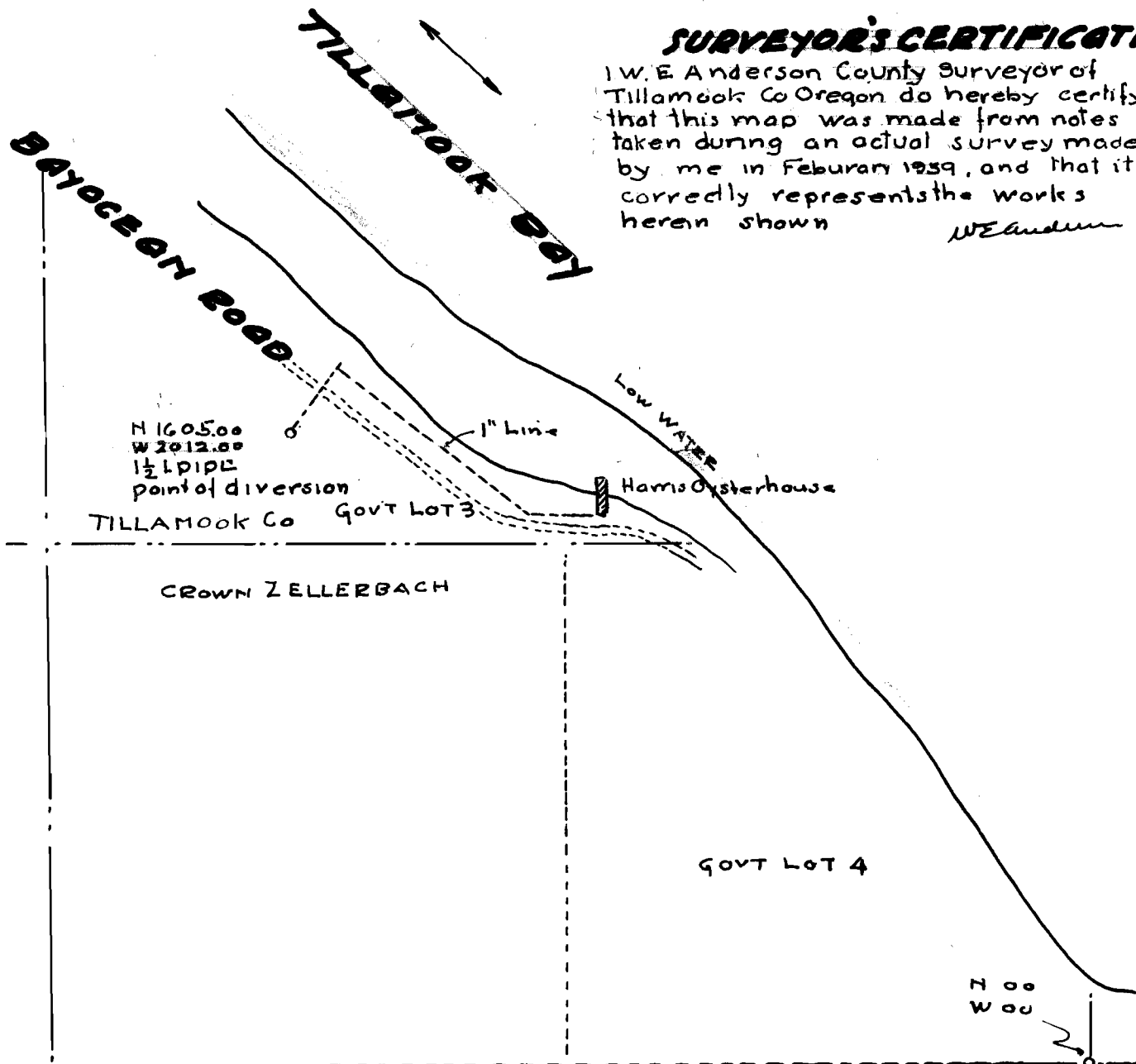

## CECIL MORRIS WATER RIGHT

LOCATED IN GOVT. LOT 3, SEC 22  
TWP 10. S. R 10. W. MM  
TILLAMOOK CO ORE  
Scale 1" = 400

Application No. 33095  
Permit No. 36191

22 | 23  
27 | 26