

1/10 X X X

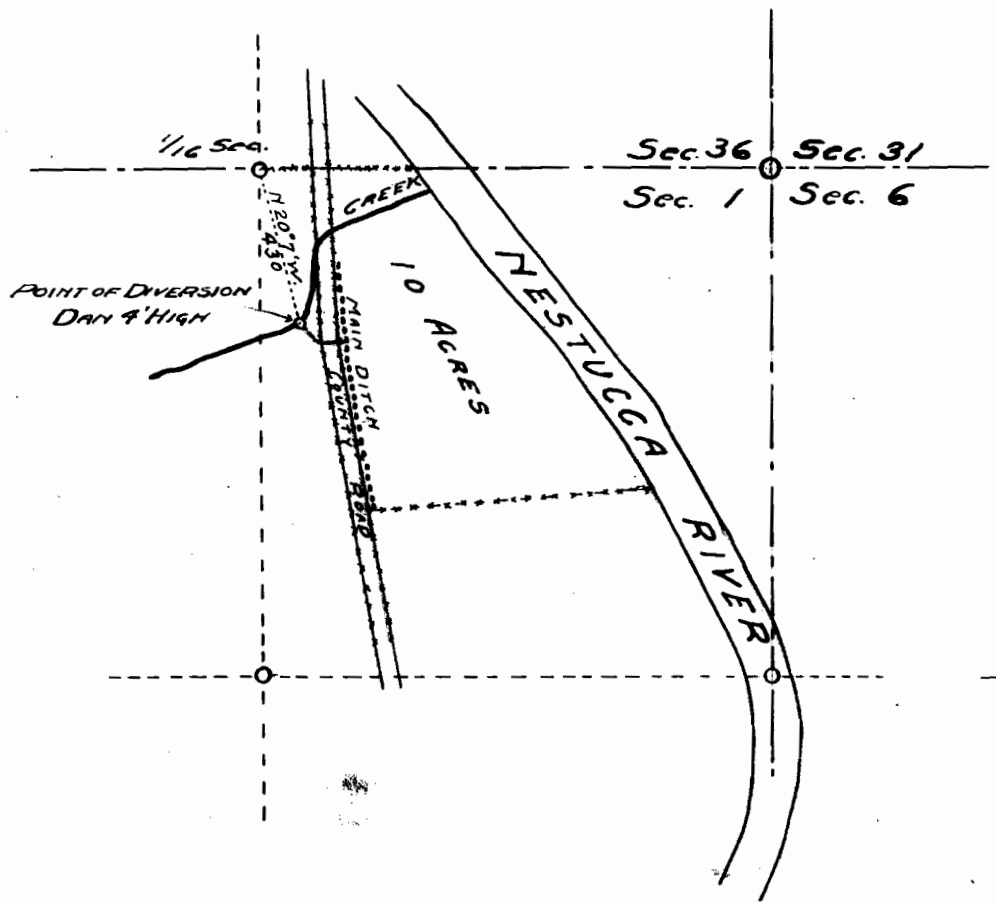

SURVEYOR'S CERTIFICATE.

I, U. G. Jackson, of Tillamook, Oregon, do hereby certify that this map was made from notes taken during an actual survey made by me on Aug. 16, 1915, and that it correctly represents the works described in the accompanying application.

U. G. Jackson, C.E.

OFFICE OF STATE ENGINEER
 RECEIVED
 SEP 2 1915
 SALEM, OREGON,

Application No. 4491
 Permit No. 2630

1/10 X X X

MAP OF SURVEY
 OF
WATER RIGHT
 FOR
H. M. FARMER
 Sec. 1, T. 45. R. 10 W. W. M.
 TILLAMOOK COUNTY
 U. G. Jackson, C. E. Aug. 1915
 Scale: 1" = 500'

1/10 X X X