

TP. 16 S, R 33 1/2 E. W.M.

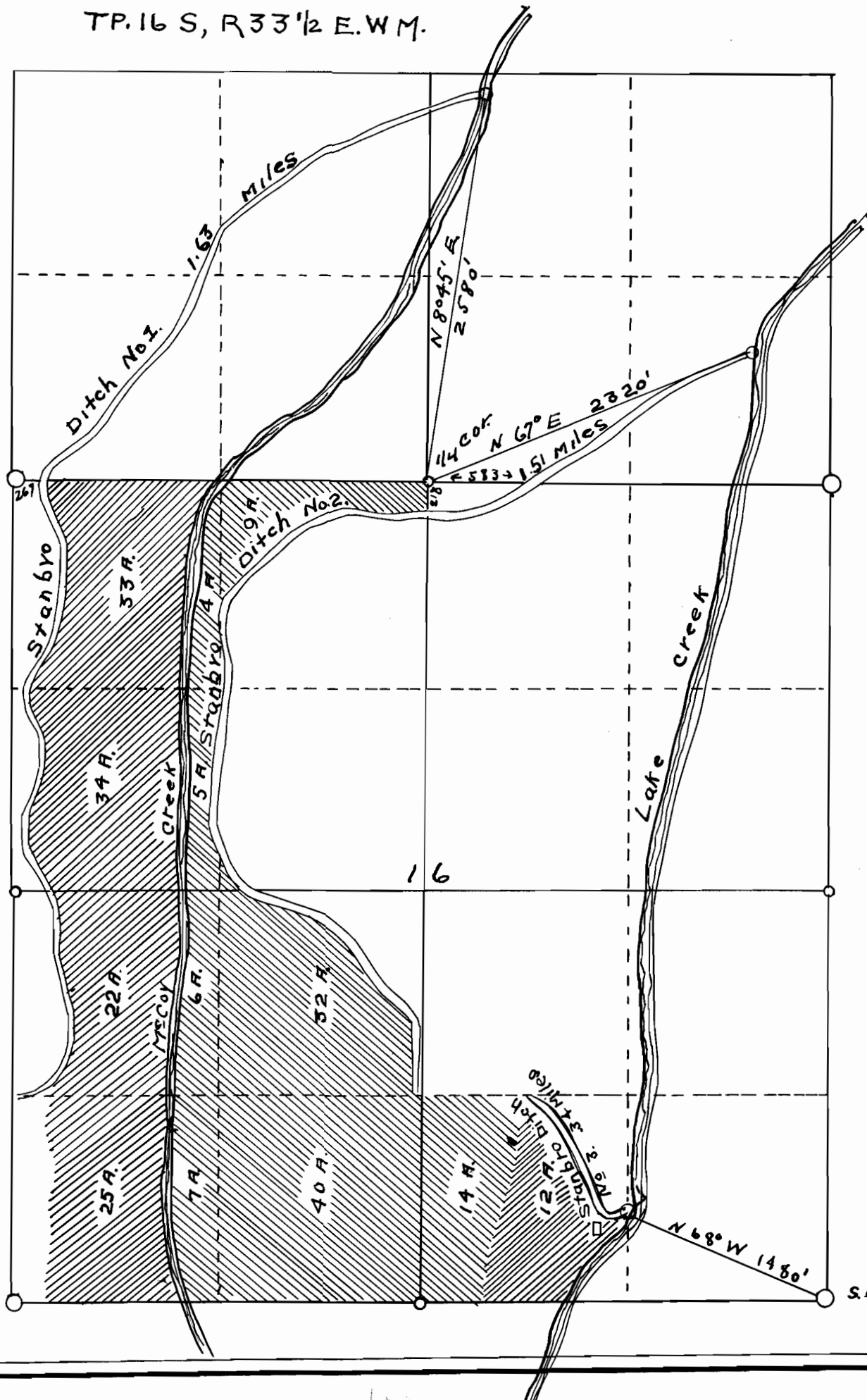

# MAP

OF

## STANBRO DITCHES

1-2-3

accompanying application for permit  
to appropriate water  
scale 6 in. = 1 mi.

4368  
2632

OFFICE OF STATE ENGINEER  
RECEIVED  
SEP 3. 1915  
SALEM, OREGON.

### CERTIFICATE OF SURVEYOR

I, W. E. Markaus, of Prairie City, Oregon, do hereby certify that this map was made from notes taken during an actual survey made by me on Aug. 27 to 30-1915, and that it correctly represents the works described in the accompanying application, together with the location of streams and other ditches in the immediate vicinity, and has written thereon the area in each smallest legal subdivision which it is proposed to irrigate.

W. E. Markaus  
Surveyor.

S.E. Sec. 16.