

Point of diversion is 1140' N and 1825' W of the SE Corner of Section 30, which is recognized by a spike driven into the street where SW Evergreen and SE Fairview Santiam River meets S. 1st Ave.

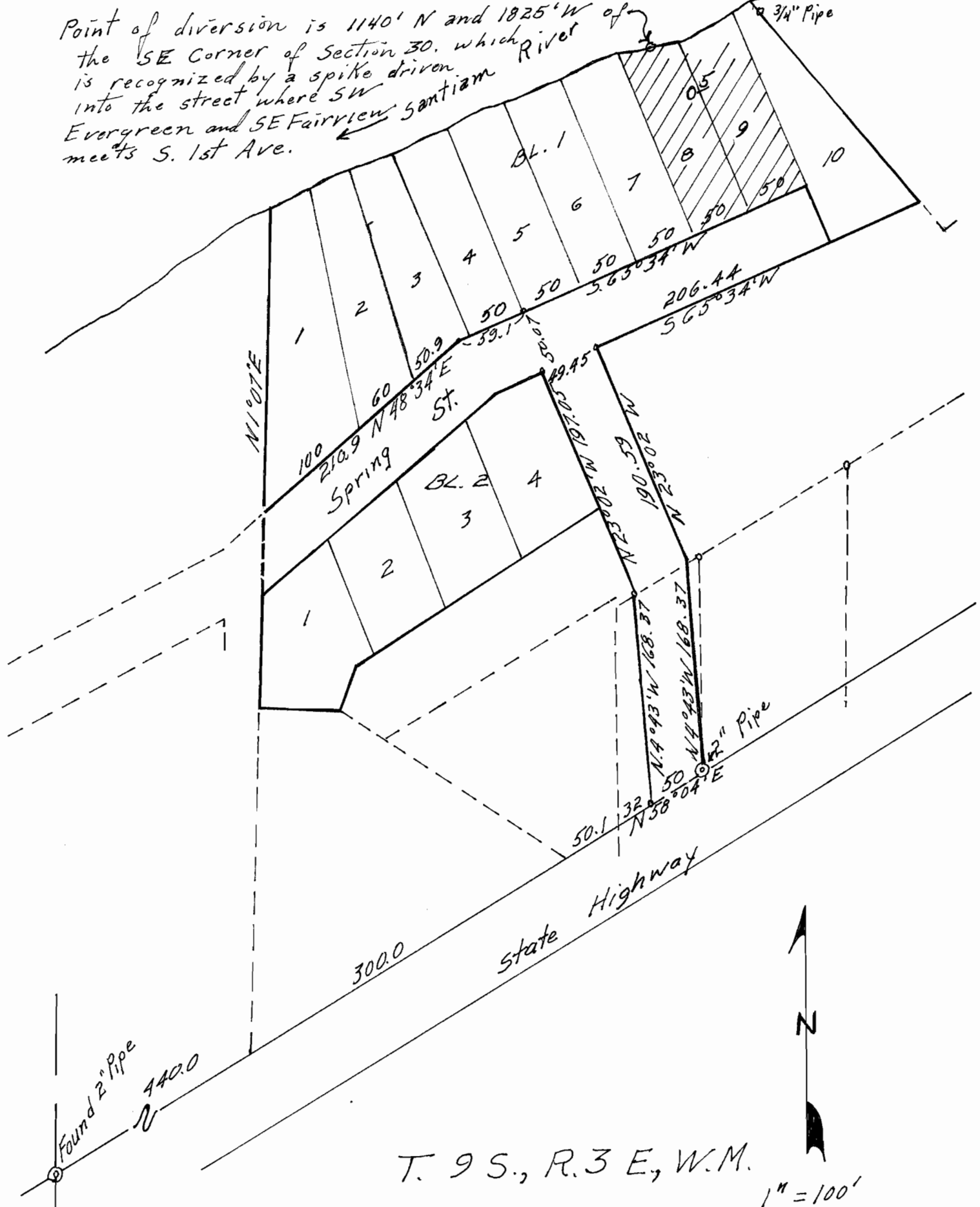

T. 9 S., R. 3 E., W. M.

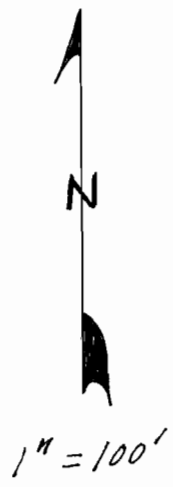

Application No. 33447  
Permit No. 26457

1/4 Cor.  
betw. Sec 30 & 31  
2 1/4" Pipe