

# WATER USE MAP

## HA & BM WITHERWOX PROPERTY

Boston & St Charles Placer Claims #862  
 Section 35 T33S R9W W.M  
 Josephine County Oregon

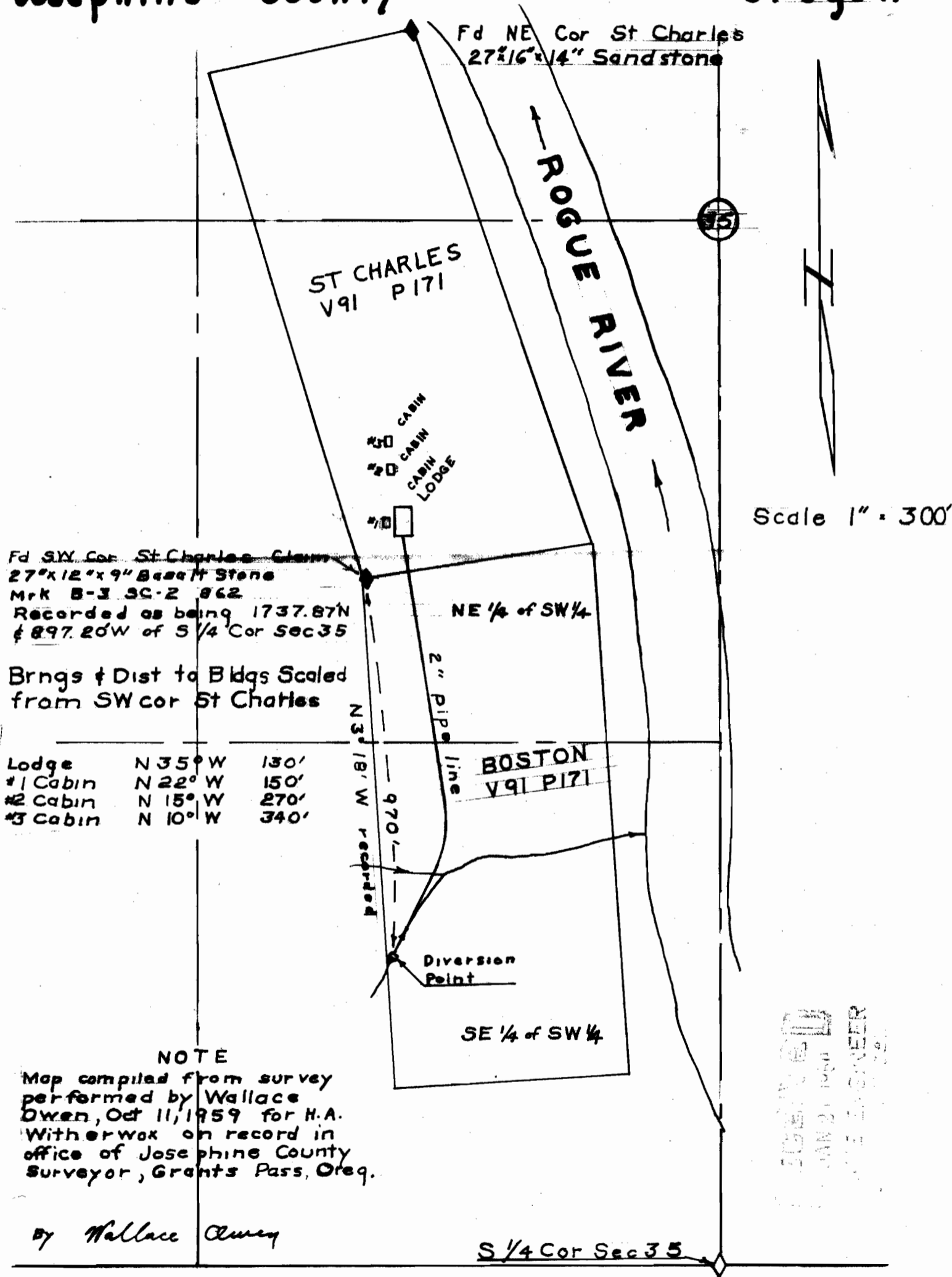

Application No. 33491  
 Permit No. 26498

RECORDED  
 JAN 21 1960  
 COUNTY CLERK  
 JOSEPHINE COUNTY, OREGON