

N 83°37'W. 2320.5'

1/4 COR. FOUND

NOTE: ALL BEARINGS SHOWN ARE TRUE BEARINGS.



T. 7S., R. 48E., W.M. BAKER COUNTY OREGON

LOT 3 I. P. Co.

LOT 4 I. P. Co.

Application No. 33710  
Permit No. 26737

HELLS CANYON H. E. DEVELOPMENT  
MAP TO ACCOMPANY APPLICATION FOR PERMIT FOR SPRING IN SW NE SEC. 5 T. 7 S., R. 48 E., W.M., OREGON

IDAHO POWER COMPANY  
BOISE, IDAHO

SCALE 1"=200' DATE FEBRUARY 1960

DR. R.F.S.	APPROVED	C-15639
TR. J.E.P.		
CH.		

STATION COURSE DISTANCE

1.-		
2.-	S.57°00'E.	463.6'
3.-	S.56°52'E.	30.0
4.-	S.80°56'E.	141.0
5.-	S.72°07'E.	159.5
6.-	N.64°45'E.	43.5
7.-	S.14°21'W.	50.5
8.-	S.41°00'E.	285.2
9.-	S.55°08'E.	508.5
10.-	S.16°29'E.	202.5
11.-	S.52°44'E.	374.0
12.-	S.40°50'E.	55.0
13.-	S.84°33'E.	129.0
14.-	S. 7°25'E.	149.0
15.-	S.37°39'E.	180.8
16.-	S.89°52'E.	291.9
17.-	S.78°09'E.	141.3
18.-	S.53°57'E.	36.0

NW SE US

NE SE US

SW SE L. LAIRD

SE SE L. LAIRD

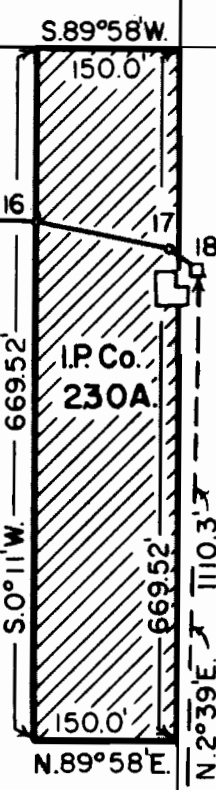

PRESSURE BOX

TERMINAL

SEC. COR. FOUND

5 4 8 9