

N. 1/4 Cor. Sec. 19-T.2S., R.2E. W.M.
North 2835.50'

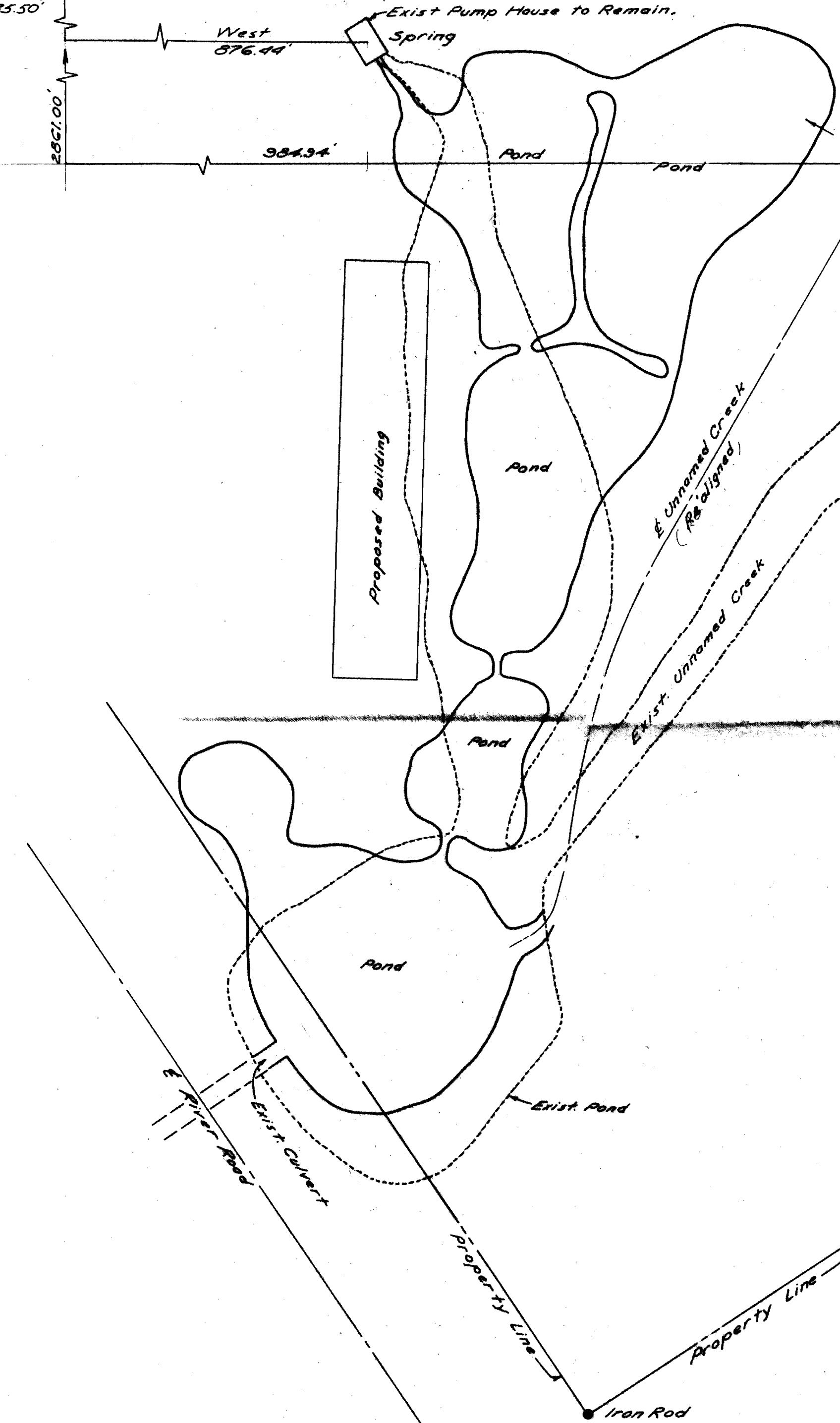

Application No. R-33928 + 33929
 Permit No. R-2360 + 26752

I, R.A. BALCH, DO HEREBY CERTIFY THAT THIS MAP WAS MADE FROM NOTES TAKEN DURING AN ACTUAL SURVEY MADE UNDER MY SUPERVISION ON MARCH 29, 1960; THAT THE MONUMENT SHOWN ON THIS MAP IS A STONE WITH A CROSS IN CENTER AND IS KNOWN AS 1/4 COR. BETWEEN SEC. 18 & 19 T.2S., R.2E. W.M.

REGISTERED
 OREGON
 LAND SURVEYOR
R. A. Balch
 OCTOBER 24, 1958
 R. A. BALCH
 451

MAP TO ACCOMPANY APPLICATION FOR PERMIT TO APPROPRIATE WATERS OF THE STATE OF OREGON

PETTUOHN ENGINEERING CO. INC.
 23 2-0901 - 4145 N. E. CULLY BLVD.
 PORTLAND 18, OREGON
 60-151

Sec. 19-25, 2E.
 Folder 60-151

C-5775