

RECEIVED

MAY 27 1960

STATE ENGINEER
SALMON CREEK

T. 20 S., R. 3 W., W.M.
4" = 1 mile

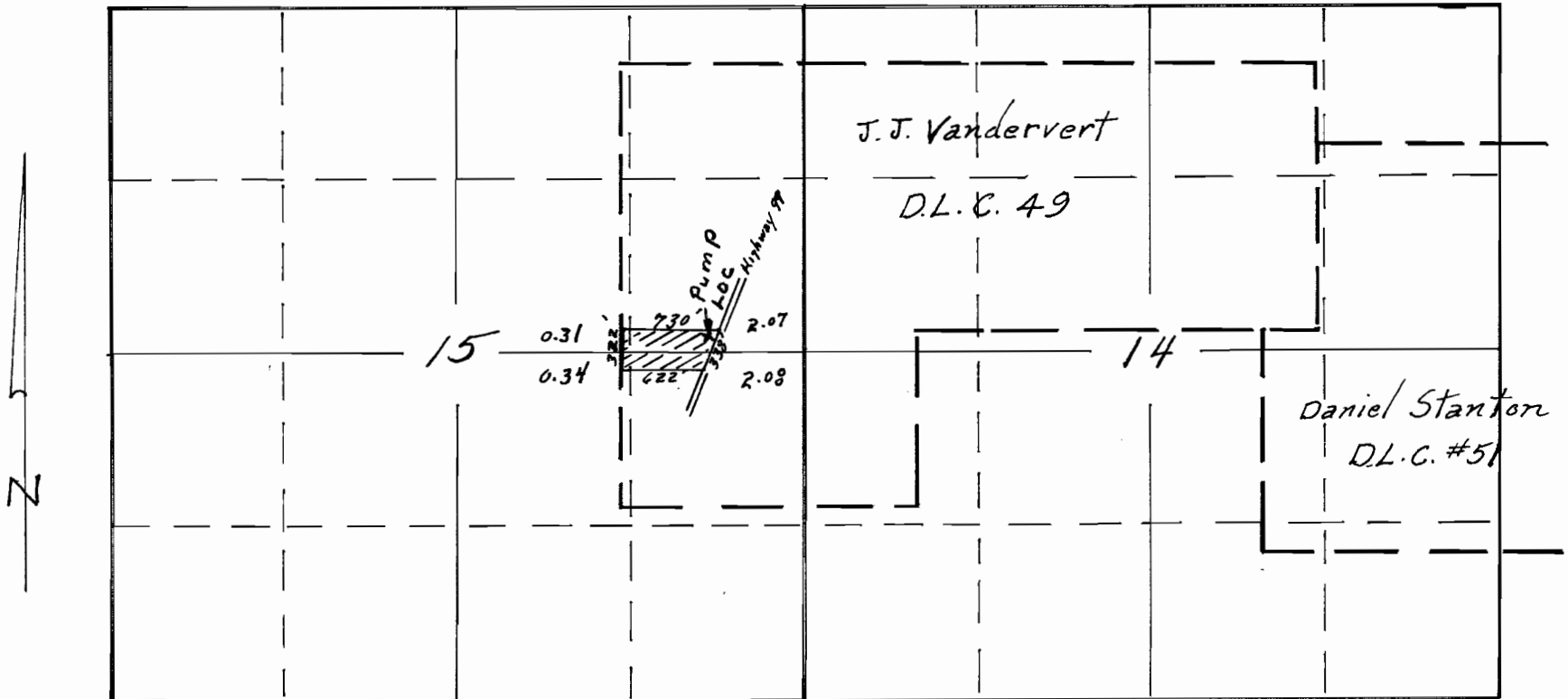

Pump Loc = 110' North and 730' West of East $\frac{1}{4}$ corner
SEC 15 T 20 S, R 3 W W M

Area to be irrigated
 $SE\frac{1}{4}, NE\frac{1}{4} = 2.07$ Ac
 $SW\frac{1}{4}, NE\frac{1}{4} = 0.31$ Ac
 $NW\frac{1}{4}, SE\frac{1}{4} = 0.34$ "
 $NE\frac{1}{4}, SE\frac{1}{4} = 2.08$
Total 4.80 Ac

Application No. 33934
Permit No. 26756