

W.R. 689

ALLEN & JUSTINA ENSZ

SEC. 12, T. 10 S., R. 1 W.

SEC. 7, T. 10 S., R. 1 E.

LINN CO., ORE.

Scale: 1" = 10 Chains

May 6, 1959

ORRIS A. CARNEGIE

DEP. CO. SURVEYOR

This map drawn from County Records (Survey No. 938), State Hwy Dept. map and latest aerial photographs.

REGISTERED
OREGON
LAND SURVEYOR

Orris A. Carnegie

MAY 9, 1847
ORRIS A. CARNEGIE
213

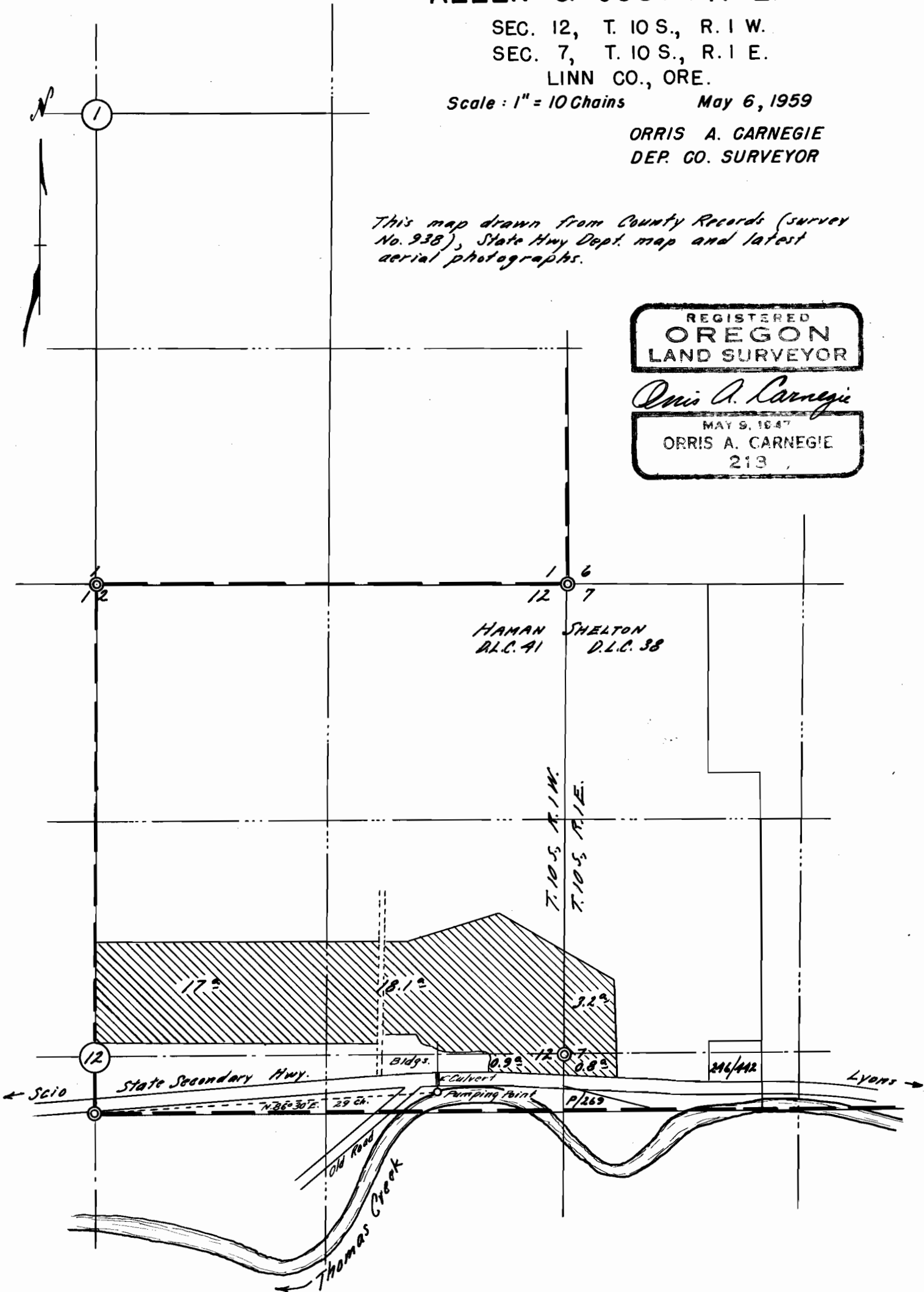

HAMAN D.L.C. 41
SHELTON D.L.C. 38

T. 10 S. R. 1 W.
T. 10 S. R. 1 E.

17°

18.1°

32.2°

State Secondary Hwy.

Bldgs.

Culvert

Pumping Point

246/442

Old Road
Thomas Creek

Application No. 34102
Permit No. 26792

Application No. ~~33084~~
Permit No. ~~26164~~