

SECTION

21 & 16

TOWNSHIP 13, R. 4E, W.M.

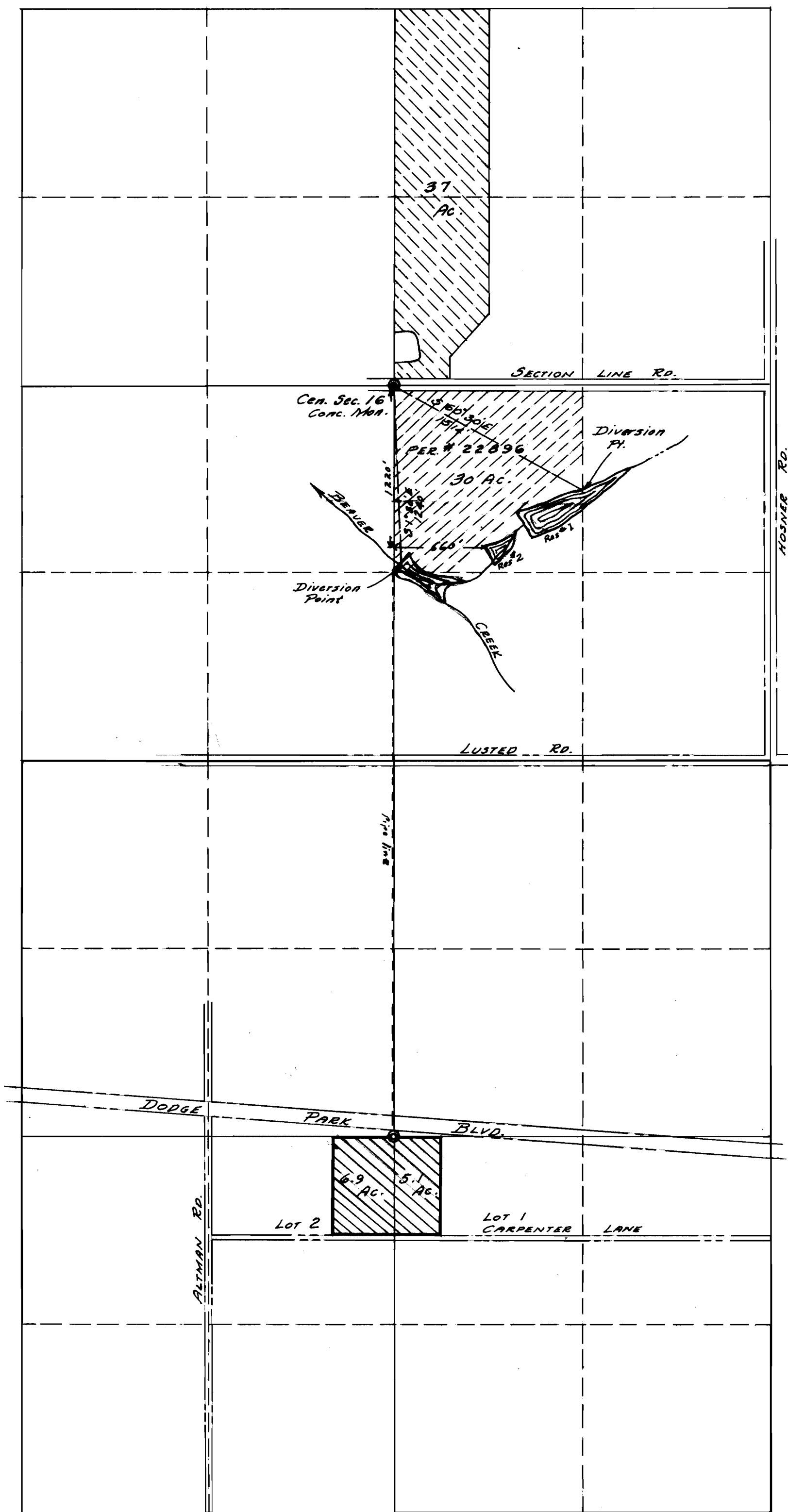

Earth Dam 28' High Length on top 305'; Bottom 20'  
 30 Acres Irrigated on Permit # 22896  
 37 Acres Irrigated on Permit #  
 12 Additional Acres to be Irrigated with 15 H.P. Pump  
 4" Aluminum Pipe  
 Beaver Creek & Unnamed Stream

MARX BROS.  
 LAND SURVEYORS  
 GRESHAM, OREGON



Scale: 8" = 1 mile

REGISTERED  
 OREGON  
 LAND SURVEYOR

*Donald E. Marx*

OCT. 22, 1954  
 DONALD E. MARX  
 332

Application No. 34159  
 Permit No. 26862

34120