

PLAT SHOWING
PACIFIC FRUIT EXPRESS COMPANY'S
 PLANT, PRESENT & PROPOSED ICE PONDS & DITCHES

With Location of
 POINT OF DIVERSION
 from the
 NORTH POWDER RIVER
 Sections 22 & 27, Twp. 6 S., R 39 E., Willamette Meridian
 North Powder, Oregon.
 Scale 1" = 200'

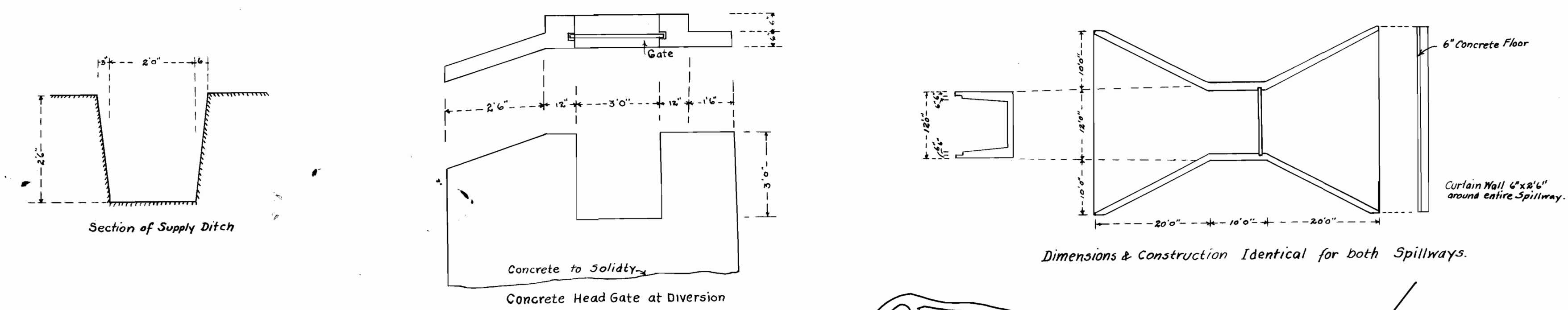

STATE OF OREGON } S.S.
 County of Union }

I, J. H. McClymonds, being first duly sworn deposes and says that the above map is a true and accurate plot of the Ice Pond of the Pacific Fruit Express Company, as taken from the Field Notes of a survey made by me, completed on the 20th day of August, 1915.
 That the map and survey were made at the instance of the Pacific Fruit Express Co. owner of said Ice Pond and that it truly represents the works of said Pacific Fruit Express Co. described in Application No. together with true location of the Point of Diversion and of the Streams and Ditches in the immediate vicinity.

J. H. McClymonds
 Surveyor

Subscribed and sworn to before me this 30th day of August, 1915.
W. Lambert
 Notary Public in and for Union County, State of Oregon.
 My Commission Expires May, 7, 1917.

Present Pond	Area of Tract	20.05 Ac.
	Pontage Area	16.5 Ac.

Proposed Pond
 Area 158.3 Acres

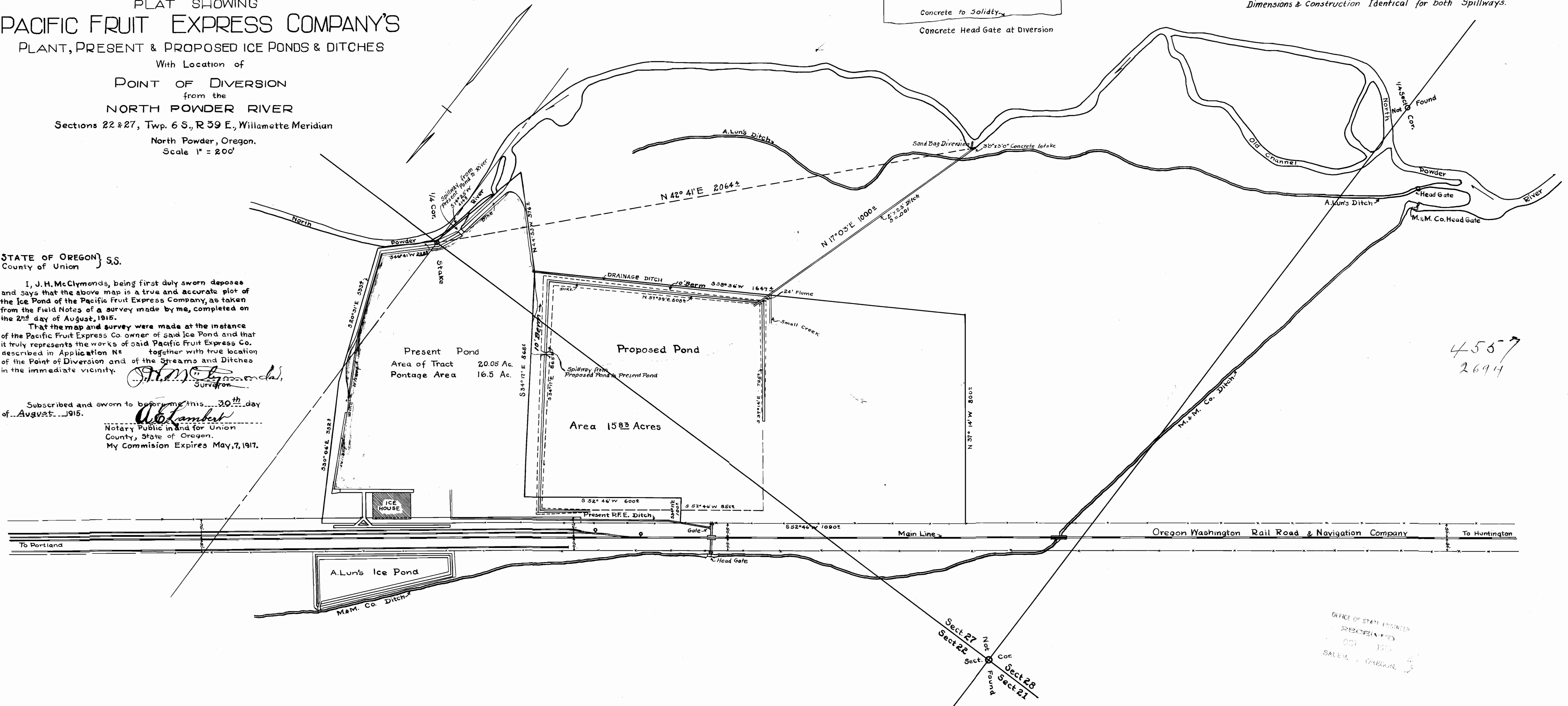

4557
 2694

OFFICE OF STATE ENGINEER
 REGISTERED
 OCT 1915
 SALEM, OREGON

Sect 27 Not. Cor.
 Sect 22 Sect 28
 Sect. Found
 Sect 21